APPLETON POST-CRESCENT

VOL. LXVI, No. 94 | 16 Pages | APPLETON-NEENAH-MENASHA, WIS., SATURDAY, JUNE 6, 1964 | ASSOCIATED PRESS WIRE SERVICE | Price Ten Cents

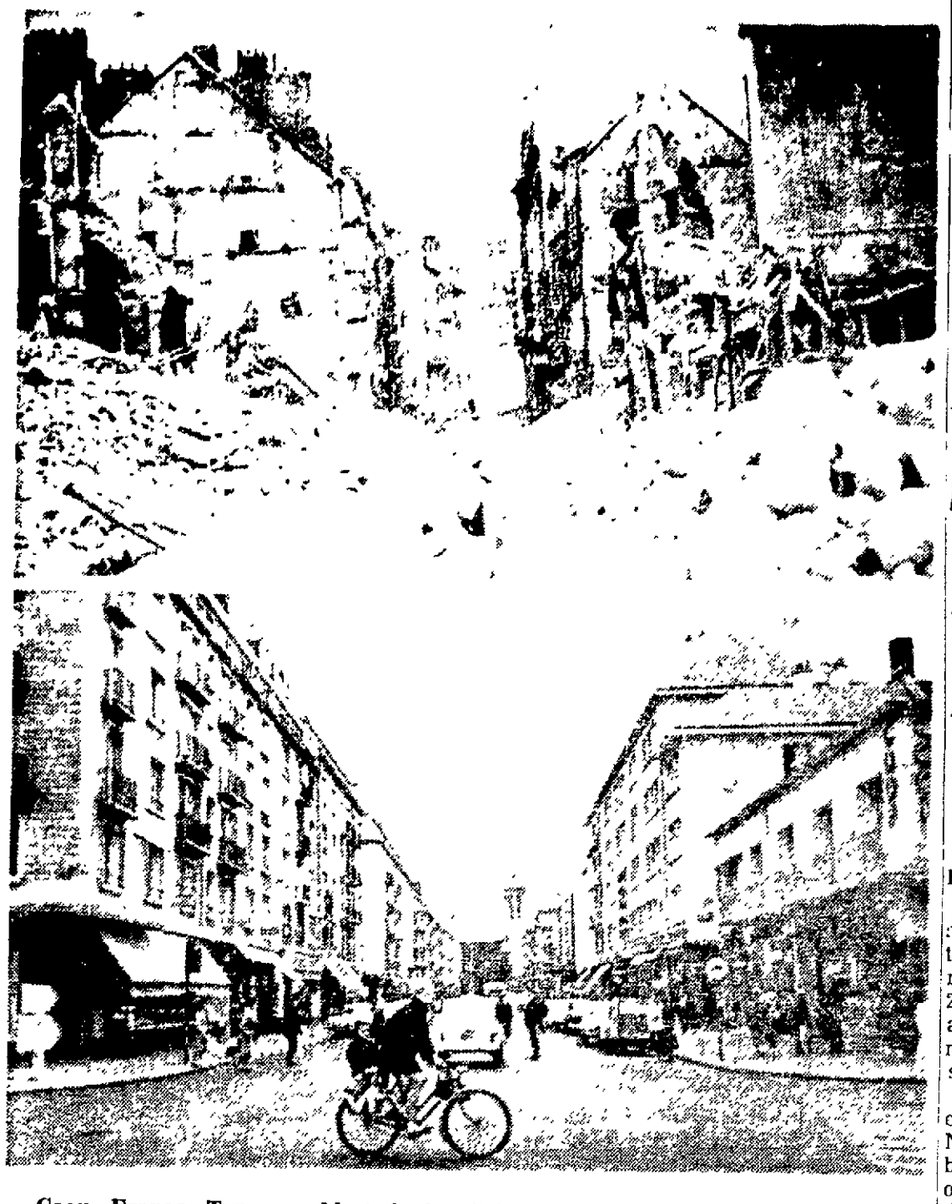

Caen, France, Top, was blasted almost to ground level by allied forces which hit Normandy 20 years ago Saturday, June 6. Today the same street, St. James Street, is rebuilt, a typical busy boulevard. St. Jean Church in center background of both pictures, was destroyed but is now restored. (AP Wirephoto)

Johnson Said to Have Averted Cyprus Crisis

Turk Spokesman Asserts Island Invasion Plans Shelved 'for Time Being'

BY THOMAS A. REEDY

NICOSIA, Cyprus (AP)—Reports that a Turkish invasion of Cyprus was imminent have put Greek and Cypriot armed forces on an emergency alert, but an immediate showdown was reportedly avoided by the intervention of President Johnson.

"The Cyprus crisis has been pushed into a grave phase by the Greek Cypriot administrators," a Turkish Cabinet spokesman said.

A ranking Turkish informant said, however, that Turkey had given up the idea of landing on Cyprus "for the time being."

Gen. Lyman Lemnitzer, supreme commander of Allied forces in Europe, flew to Ankara unexpectedly Friday. He met with Gen. Cevdet Sunay, Turkey's chief of staff, and with Premier Ismet Inonu.

The Turkish source said U.S. Ambassador Raymond Hare gave Inonu a note from President Johnson inviting Inonu to the United States, and explaining that the President was unable to leave the country.

Johnson and Lemnitzer examined the possibilities of a Turkish landing on the island, the Turkish source said.

In Washington, the White House refused comment on any Johnson intervention in an invasion but said he did suggest to Inonu "the possibility of visiting Washington if convenient, but this matter is still under discussion."

Nicosia was filled with rumors that Turkey had six ships cruising off the north coast of Cyprus.

6th Fleet in Area

Cyprus sources also said the U.S. 6th Fleet was maneuvering somewhere near the area, as it often does.

The sources said 30,000 National Guardsmen had been called into action to defend all coastal areas.

Troops were concentrated on the northern coast, especially in the Mansoura area west of Morphou Bay. That section is where the Greeks claim Turkish Cypriots have been importing arms from Istanbul.

Turkish Cypriots showed no unusual activity, despite reports that any Turkish invasion would be combined with an attack by Turkish Cypriots on strategic points northward from the capital to the coast.

Montgomery in TV Attack on Ike as Allied Commander

Ex-Servicemen Visit Scenes Of Invasion 20 Years Ago

BY HARVEY HUDSON

OMAHA BEACH (AP) — Old soldiers joined in homage today to their fallen wartime comrades on the 20th anniversary of the mightiest invasion in history.

Montgomery

They gathered on the silent Normandy beaches where on this day two decades ago began the final assault on the Nazi empire.

But even though the din of battle has long since died down, old controversies raged as strongly as ever.

Britain's Field Marshal Viscount Montgomery assailed his old commander-in-chief, Gen. Dwight D. Eisenhower, supreme Allied commander in Europe during World War II.

On a British commemorative television program Friday night Montgomery said: "I do not believe that Eisenhower ever really understood the strategy of the Normandy campaign. He seemed to me to get the whole thing muddled up."

Eisenhower publicly ignored the remarks. A spokesman at the former U.S. president's farm in Gettysburg, Pa., said Eisenhower would have no comment.

American, British, French, Canadian, Belgian and Norwegian official delegations took part in simple ceremonies at key points along the invasion area.

Revisit Battlegrounds

Gen. Omar N Bradley, commander of the American assault forces on D-Day, led the U.S. delegation. He was to be joined by the chairman of the U.S. Joint Chiefs of Staff, Gen. Maxwell D. Taylor, who parachuted into Normandy with his 101st Airborne Division on invasion day in 1944.

Hundreds of other American, British and Canadian veterans of D-Day revisited the old battleground on their own. Some were joined in the pilgrimage by their wives and children. They wandered over the beaches and hedgerowed fields, trying to

Turn to Page 8, Col. 6

Talks Pressed In Office of Gov. Romney

Michigan Governor Takes Major Role In Labor Dispute

LANSING, Mich. (AP)—Gov. George W. Romney tried in early hours today to push negotiators toward a settlement of the protracted Essex Wire Corp. strike.

Negotiators, among them President James B. Carey of the International Union of Electrical Workers, met at Romney's offices at the capitol.

Gov. Romney's exact role was not clear. The talks were private. However, it was evident the governor was taking an influential part.

Asked to Close Plant

The talks were one more effort to bring peace in the 99-day-old violence - marked walkout of 180 IUE production workers at Essex Wire's factory in Hillsdale, where more than 800 National Guardsmen have been on patrol since May 28 under Romney's public emergency edict.

IUE Local 810 of Hillsdale walked out Feb. 28 in a dispute over terms of a first contract with Essex Wire.

Carey had asked Romney to close down the reopened plant. Romney made no comment on that score in a reply but said he was hopeful that negotiations would bring a settlement. He had allowed the plant to reopen after it had been closed for five days. Non-union help was employed.

The talks followed an opinion from State Atty. Gen. Frank Kelley that Romney had a legal right to close the plant again.

Ike Ready for Possibility of Attack Failure

Drafted Statement For Use in Event Of Withdrawal

BY ELTON C. FAY

WASHINGTON (AP) — Gen. Dwight D. Eisenhower's plans for the invasion of France 20 years ago today included an alternate announcement, for use if necessary:

"Our landings in the Cherbourg-Havre area have failed to gain a satisfactory foothold and I have withdrawn the troops."

The supreme Allied commander didn't need the precautionary, penciled announcement he wrote the night before the attack and carried in his wallet that historic day.

Drove Into Reich

The Allied force landed, hammered through German defenses and began the push to the Reich.

The magazine, Army, tells how Eisenhower, realizing how critical could be a Normandy landing in face of a huge German force and array of fortifications, wrote out the text of a communique in which he would have accepted responsibility for failure.

The article—"Could The Germans Have Won?"—is written by Martin Blumenson, civilian historian in the Army's Office of the Chief of Military History. It includes a photographic copy of Eisenhower's handwritten memo, with a few words scratched out by the general as he phrased the announcement he might have to use. After the

Turn to Page 8, Col. 1

3 Air Reserve Units in State Will Disband

WASHINGTON (AP) — Three Wisconsin Air Force reserve units are among 131 that will be disbanded by Aug. 31 because there is no need for them in the "foreseeable future," it was announced Friday.

Wisconsin units affected are the 9519th Squadron, Green Bay; 9520th Squadron, Wausau; and 9521st Squadron, Janesville.

The 131 units, totaling about 8,500 men, originally were organized to help in maintaining military planes in event of attack on the United States, the Air Force said.

Their mission was to provide refueling service, minor repairs, and other maintenance for military planes used in meeting an air attack on the country when the planes were unable to return to home bases.

The total authorized field strength of 61,000 men under the Air Force reserve program will not be affected by the disbanding of the units, the announcement said.

A spokesman said that some of those in the recovery units would be given assignments in other reserve organizations, or in other units to be formed.

Khrushchev and Tito to Confer

MOSCOW (AP)—Official Soviet sources said today Premier Khrushchev will meet President Tito of Yugoslavia "in the next two days."

The sources said the meeting place probably will be Leningrad.

President Hails Economic Gains Through Tax Slash

Points to Increased Jobs, Low Rate of Unemployment

BY NEIL GILBRIDE

WASHINGTON (AP) — President Johnson says record high employment and a four-year low in the jobless rate are strong evidence that the recent tax cut is stimulating the nation's economy and creating new jobs.

"I am greatly encouraged," Johnson said after the Labor Department announced Friday that unemployment dipped sharply to 5.1 per cent in May while employment climbed to an al-time high of 71.1 million.

But Johnson and the department cautioned that the situation could worsen this month as millions of youths leave classrooms and go job-hunting.

Problems of Teen-Agers

Johnson said the teen-age unemployment rate of about 16 per cent was "extremely serious." "We must and will make further progress in this area," he said.

He also plugged for his anti-poverty legislation before Congress, saying: "It will provide both training and job opportunities for our young people and thereby strike at one of the basic roots of poverty."

The Bureau of Labor Statistics said the high jobless rate among youths was intensified because "more teen-agers are competing for a smaller number of jobs—low-skilled jobs."

The bureau said one month was not enough to predict a trend, but the May figures indicated the nation may finally be moving off the high unemployment level of 5.5 per cent or more for about seven years.

The 71.1 million jobholders in May was an increase of about 1.2 million from April and about 200,000 more than had been expected.

"This is a further heartening evidence that the tax cut is working as expected—and that its economic stimulus is being translated into new jobs," Johnson said in his statement.

Cloture Move Postponed by Senate Chiefs

WASHINGTON (AP)—Senate leaders refrained from filing a petition to end the 72-day civil rights debate pending the outcome today of a proposal to vote on three important amendments early next week.

The agreement was advanced late Friday by Repiblicans. But action was deferred overnight at the urging of Sen. Richard B. Russell, D-Ga., leader of the Southern forces.

Democratic Leader Mike Mansfield said if the agreement is accepted it may shorten the marathon debate.

Close Vote Expected

But should the agreement — which requires unanimous consent — be rejected, he added, a petition to invoke the Senate's debate-limiting cloture rule will be filed as previously planned.

If there is no agreement and the cloture petition is filed today it would automatically come to a vote one hour after the Senate convenes Tuesday. Adoption of cloture would require a two-thirds majority, or 67 votes if all 100 senators vote. Indications are that the vote would be extremely close.

The move to get a vote on three amendments to the bill before a cloture showdown was initiated by a group of Republicans led by Sen. Bourke B. Hickenlooper of Iowa.

Texans Vote in Runoff Primary

DALLAS (AP) — Texans balloted today to nominate a Republican for the Senate and a Democrat for congressman-at-large.

The voting was in the primary runoff. All other major candidates of both parties were nominated in the May 2 primary.

No totals may be made public until the polls close at 7 p.m.

Interest centered on the GOP Senate race where the contestants were George Bush, 39, and Jack Cox, 42, both Houston oil industry executives.

Their conservative platforms were so nearly alike that the only issue was who could defeat Democratic Sen. Ralph Yarborough in the general election. Bush led Cox 3-2 in the May 2 primary.

Laird Says Platform Job Not Changed by Goldwater Victory

FONTANA, Wis. (AP)—Rep. Melvin R. Laird, R-Wis., said today the task confronting Republican platform writers has not been changed in any way by Sen. Barry Goldwater's victory in California.

Laird, chairman of the platform committee for the 1964 GOP national convention, acknowledged that the outcome of the primary in California might mean that more members of the platform committee will be committed to the Arizona senator as a candidate for the presidential nomination.

But, in a speech prepared for the Wisconsin Press Association convention, Laird declared that the committee is "an independent group which must complete its deliberations and make its recommendations in advance of the selection of a presidential candidate."

Troops Patrol Seoul Streets

SEOUL, South Korea (AP)—Soldiers in battle dress patrolled the streets against renewed student demonstrations today as South Korea paused to honor its war dead.

Four days of violent protests by students calling for the government to take strong measures against the nation's inflationary trend threatened the government of President Chung Hee Park.

They forced the resignation of the nation's second-ranking official, Kim Chong-Pil.

Don't Count on Good Weather for Picnic

Fox Cities — Considerable cloudiness tonight with occasional showers and thundershowers likely. Low near 48. Sunday partly cloudy and cooler with chance of widely scattered showers. High near 68. Moderate southwesterly winds shifting to northerly on Sunday.

Appleton — Observations at 10 a.m. today. Temperatures for the 24-hour period: high, 78; low, 57. Wind: 8 m.p.h. from the southwest. Barometer: steady at 30.02. Relative humidity: 71. Dew point: 57. Temperature: 65. Skies: clear. Precipitation: none

Sun sets at 8:34 p.m., rises Sunday at 5:10 a.m. Prominent stars are Altair and Antares.

Union Likes AMC Plan but Wants Money Quicker

DETROIT (AP)—United Auto Workers leaders decided overwhelmingly Friday they want to continue the union's profit-sharing plan with American Motors Corp., but they want workers to be able to get the money faster.

Under the plan negotiated three years ago, workers receive their share of profits in company stock and are required to leave the stock in a trust fund for three years before selling it.

The UAW's AMC Council, winding up a two-day strategy session, advocated demanding that AMC "greatly shorten" the waiting period when negotiations on a new contract open next month.

Some delegates said they feel cutting the waiting period probably would stem a wave of workers discontent over the present plan.

The Council voted 48-2 against a proposal to drop profit-sharing from the contract.

It also voted to demand the company restore a five-minute relief period that would total relief time to 44 minutes for assembly line workers. The union agreed to give up five minutes when the profit-sharing plan was negotiated in 1961.

2 Texas Boys Die in Horse-Truck Collision

ODESSA, Tex. (AP) — Two boys died Friday night when a horse bolted into the path of a fast-moving panel truck near this West Texas town.

The truck careened 500 yards down the highway, then burst into flames and overturned in a field. Jimmy Ramirez, 11, was trapped inside and burned to death. James Hestor, 15, died while riding the horse.

Will Not Delay Checks

Legislators' Allowances Made In Fight Over Appointive Powers

MADISON (AP)—The controversy over a governor's appointive powers took a new turn Friday regarding expense allowance checks to members of the Legislature.

Howard Koop, commissioner of the Department of Administration, informed two Democratic assemblymen that he must pay expense checks to all lawmakers regardless of whether the Legislature is adjourned or in recess.

Assemblymen Frank Nikolay of Abbotsford and David Obey of Wausau asked Koop to withhold the checks until the State Supereme Court is able to rule on whether the Legislature is recessed or adjourned between April 29 and Nov. 9.

Democratic Gov. John W. Reynolds and the Republican-controlled Senate have been battling over appointments. Reynolds has asked the high court to decide whether the Legislature is in legitimate recess or using the recess as a tactic to prevent him from making appointments.

Still in Session

Koop, who was appointed by Reynolds, said he shared Reynolds' view that the Republican majority considers itself in session "for the purpose of blocking appointments."

But he referred the two assemblymen to an attorney general's opinion issued in February which held that legislators are entitled to monthly expense allowances during a recess or adjournment.

Atty. Gen. George Thompson, a Republican, said lawmakers are entitled to the expenses when the Legislature is "not actually in session." He interpreted the word "actually" to mean when lawmakers are present in Madison and carrying out the business of the Legislature.

Under a legislative pay plan enacted last year, when the Legislature is not in session each Assemblyman is entitled to $25 a month for a one county district and $15 a month for each additional county in his district.

Senators get $40 a month for a one county district and $20 a month for each additional county.

First Health Center Has 50th Anniversary

NEW YORK (AP)—The Union Health Center, described as the first in the nation, celebrates its 50th anniversary today with a program that includes a speech by President Johnson.

The center is operated by the Workers Union (AFL-CIO).

MacArthur Removal In 1951 Defended by Ex-President Truman

NEW YORK (AP) — Former President Harry S. Truman today defended his removal of Gen. Douglas MacArthur as Far East commander in 1951—and said he should have taken the action two years sooner.

Truman, writing in the Saturday Evening Post on "My First 80 Years," said that two years before the dismissal, the late general had approved an action of the Japanese Diet which ran contrary to policy laid down in Washington.

Without giving details, Truman said that Secretary of the Army Kenneth Royall countermanded the action and asked whether he had done the right thing.

"I told Royall he had, and if MacArthur didn't obey, I'd bust him to sergeant," Truman wrote.

Flood Plan Receives Canadian Backing

OTTAWA (AP)—The Columbia River flood control and power project took a giant step forward Friday as Canada's House of Commons approved the 1951 U.S.-Canadian treaty.

New Student Body President at Beaumont Grade School in Portland, Ore., is Ben Prows, 13, right, top student despite being blind since birth. Ben wears glasses so his eyes will not be injured if he bumps against anything. Even without sight, Ben is a Boy Scout, swimmer, ping-pong player and ham radio operator. David Edwards was runner-up in the school election. (AP Wirephoto)

TODAY'S INDEX

Church Notes	A 2
Comics	B 4
Editorials	A 6
Entertainment	B 2
Obituaries	B 3
Sports	A 4
Weather Map	B 3

NewspaperARCHIVE®
NewspaperARCHIVE®

For your ENTERTAINMENT

T.V. Log — Special Events · Movie Times

Fox Cities Movie Times

Appleton — (today) Bridge on the River Kwai at 2 p.m., 5:30 and 9 p.m. (Sunday) Bridge on the River Kwai at 1:30, 5 p.m. and 8:30.

Brin, Menasha — (today) Rampage at 7 p.m. Captain Newman, M.D. at 8:50. (Sunday) Captain Newman at 1 p.m. 5 p.m. and 8:50. Rampage at 3:20 and 7:15

41 Outdoor — (tonight) Dead Ringer and The Strangler. Show starts at dusk.

44 Outdoor — (now playing) The Longest Day and The Old Dark Horse. Shows start at dusk.

Neenah — (ends tonight) West Side Story at 6:50 and 9:45. (starts Sunday) Move Over Darling at 1:15, 4:50 and 8:35. Stolen Hours at 2:55, 6:35 and 10:15.

Raulf, Oshkosh — (today) Wild and Wonderful at 6:30 and 9:55. Dark Purpose, once at 8:08. (Sunday) Dark Purpose at 1:30, 4:50 and 8:05. Wild and Wonderful at 3:17, 6:32 and 9:47.

Rialto, Kaukauna — (tonight and Sunday night) A Global Affair at 7 p.m. The Prize at 8:35. Sunday matinee at 1:30.

Time, Oshkosh — (today) Bridge on the River Kwai at 1:42, 6:35 and 9:30. (Sunday) Bridge on the River Kwai at 1:52, 5:05 and 8:12.

Tower Outdoor — (now playing) The Longest Day. Five Weeks in a Balloon. Shows start at dusk.

Vaudette, Kaukauna — (tonight and Sunday night) Strait-Jacket at 7 p.m. Palm Springs Weekend at 8:40. Sunday matinee with same features at 1:30.

Viking — (now playing) The Pink Panther at 1 p.m., 3:15, 5:30, 7:45 and 10 p.m.

Special Events

Peony Tours — (through June 21) Thousands of peonies at height of bloom this weekend on four interlocking peony farms at Rosendale, located at intersection State Highways 26-23. Tours daily from 8 a.m. to 8 p.m.

Fox Cities Foxes — (Sunday and Monday) Foxes vs. Decatur, 2 p.m. Sunday: 8 p.m. Monday at Goodland Field.

Bergstrom Art Center, Neenah — (through July 19) Fifth Anniversary show, paintings and graphic art from area private collections all purchased from 1959 to 1964 Bergstrom exhibits. Open 1 to 6 p.m. Saturdays, Sundays, Wednesdays, Thursdays.

Paine Art Center, Oshkosh — (through July 30) Center's permanent collection on exhibit. Open 2 to 5 p.m daily except Mondays and holidays.

Television Schedule

WBAY-TV, Channel 2, Green Bay

SATURDAY, P M
5:00—Indianapolis 500
5:30—Romy Gosz
6:00—News, Weather, Sports
6:30—Jackie Gleason
7:30—Defenders
8:30—Phil Silvers
9:00—Gunsmoke
10:00—Death Valley Days
10:30—Movie

SUNDAY, A. M.
8:00—Light Time
8:15—Sacred Heart
8:30—Sunday Mass
9:00—Lamp Unto My Feet
9:30—Look U pand Live
10:00—Take Two

WFRV-TV, Channel 5, Green Bay

SATURDAY, P. M.
5:30—Deputy
6:00—Dick Sherwood
6:30—The Lieutenant
7:30—Joey Bishop
8:00—Sat. Night at the Movies
10:20—News
10:40—Late Show

SUNDAY, A. M.
8:45—Social Security
9:00—Insight
9:390—The Way
10:00—The Christophers
10:30—Southern Baptist Hour

WTMJ-TV, Channel 4, Milwaukee

SATURDAY, P. M.
6:00—Sports, Weather, News
6:30—The Lieutenant
7:30—Joey Bishop
8:00—Sat Night Movie
10:25—Movie

SUNDAY, A. M.
8:30—Religious Service
9:30—This is the Life
10:00—Journal Comics
11:00—Open House
11:30—Sports Club

SUNDAY, P. M.
12:00—Bowling

WLUK-TV, Channel 11, Green Bay

SATURDAY, P. M
6:00—Walter Winchell
6:30—Hootenanny
7:30—Lawrence Welk
8:30—Hollywood Palace
9:30—Theatre
10:45—Thriller

SUNDAY, A. M.
8:00—Religious Town Hall
8:30—This is The Life
9:00—The Christophers
9:15—Off to Adventure
9:30—Davey and Goliath
9:45—Kartoon Karnival
10:00—Border Patrol
10:30—K-11 Korral
11:30—Annie Oakley
12:00—Discovery

SUNDAY, P. M.
12:30—Farm Report
1:00—Direction

WSAU-TV, Channel 7, Wausau

SATURDAY, P. M.
6:00—My Three Sons
6:30—Jackie Gleason
7:30—Petticoat Junction
8:00—Dairyland Jubilee
8:30—Phil Silvers
9:00—Gunsmoke
10:00—Defenders
11:00—News

SUNDAY, A. M.
9:00—Lamp Unto My Feet
9:30—Look Up and Live
10:00—Camera Three
10:30—Garden Almanac
11:00—This is the Life
11:30—NFO

SUNDAY, P. M.
12:00—Dick Sherwood

WISN-TV, Channel 12, Milwaukee

SATURDAY, P. M.
6:30—Jackie Gleason Show
7:30—Defenders
8:30—Phil Silvers
9:00—Gunsmoke
10:00—News
10:20—Steve Allen
11:50—Gain's Hundred

SUNDAY A.M
8:30—Word of Life
9:00—Lamp Onto My Feet
9:30—Look up and Live
10:00—Camera Three
10:30—Insight
11:00—Davey and Goliath
11:30—Dick Tracey

SUNDAY, P. M.
12:00—Pops Theatre
12:30—Face the Nation
1:00—Movie

Actress Marlene Dietrich, left, is photographed at Moscow airport with Russian actress Tamara Makarova. The occasion marked a successful tour and first appearance of the German-born Marlene in the Soviet Union. She left Germany in 1933 when Hitler came to power and became an American citizen during World War II. (AP Wirephoto)

Riverside Tryouts Set For Big Productions

Neenah High to be Busy Place Monday, Tuesday as 3 Directors Pick Performers

BY JINGO

The Riverside Players of Neenah wil lbe on a gigantic manhunt Monday, Tuesday and Wednesday. They'll be seeking 94 actors — or actors to fill 94 roles in three plays — and an orchestra with a full instrumentation.

Jingo

Running the tryouts will be Ken Anderson, who will direct "Death of a Salesman" and "My Fair Lady," James Wheeler, who will direct "Harvey," and Steve Schultz, who will conduct the "My Fair Lady" orchestra.

If last year is any criterion, Neenah High School, the site of the tryouts, will be a very busy place indeed. Last year 150 people tried out for the Players productions and 50 musicians showed up for the orchestra.

This year's Riverside schedule offers considerable opportunity for theatrical experience. The opening Arthur Miller drama is a taut and penetrating piece while Margaret chase's superb comedy is a dream for actors and audiences alike. Of course, the ambitious Lerner and Loewe adaptation of Shaw's masterpiece will have everyone connected with it stretching — and growing — to the limit.

With drama, comedy and music on the agenda, the Players will have some sorting to do in getting the auditions in hand.

Everyone interested in auditioning will meet in the school auditorium for general tryouts. Specific tryouts will be assigned various rooms in the school. The singing tryouts will be held in the auditorium at 8 p.m.

Different Time Calls

The musicians will be asked to report at 6:30 p.m. while the actors have a 7 p.m. call..

The Riverside Players have a busy season ahead of them. Anderson is to start "Death of a Salesman" rehearsals the week of June 14 with final casting of all shows being done June 11.

The "Harvey" rehearsals under Wheeler swing into action the last week in June and the tremendous job of "My Fair Lady" will be tackled "late July."

Crews Needed

Also in the call for participants are crew members to handle light and sound, scenery, properties, make - up, prompting, costumes, tickets, ushering and crew.

Schultz hopes to put together an orchestra including piano, flute, oboe, clarinets, French horns, trumpets, trombones, violins, violas, cellos, string bass, harp and percussion.

The jewel box theater in the pavilion at Riverside Park, it would seem, is going to contain some pretty rare gems this summer. Get into the fun!

8 From Lawrence Have Writings in Library Magazine

Eight Lawrence College faculty members have contributed to the first three issues of Choice: Books for College Libraries.

The new magazine has been brought out by the Association of College and Research Libraries, which plans to publish brief expert annotations for two to three thousand current titles each year. Books are selected from English language publication in subject fields commonly represented in undergraduate arts and sciences curriculum.

Dr. W. Paul Gilbert, physics, and Dr. Mojmir Povolny, government, were consultants for the initial March issue; while five Lawrence faculty members contributed to the April issue: Dr. Maurice Cunningham, classics; Dr. John McMahon, German; Dr. Povolny; Dr. Merton M. Sealts, English, and Dr. Lawrence D. Steefel, Jr., art. In May, Mrs. J. Bruce Brackenridge, classics; and Mrs. W. Paul Gilbert, biology, acted as consultants. Other Lawrence faculty members will be included in the future.

Editorial offices for the magazine are at Wesleyan University.

Bomb May Have Caused Car Fire

Vandals tossing a homemade fire bomb fashioned from an electric light bulb and a chemical solution may have been responsible for a fire in a junked car early Friday.

Firemen were called to the home of Peter Kessel, 317 W. Summer St., about 12:45 a.m. The fire in the car was out when firemen arrived. Kessel said he had bought the car to salvage spare parts. Mrs. Kessel put the fire out with a garden hose.

Defenders Get Case of Civil Rights

BY TV SCOUT

7:30-8:30 (Chnnel 2) — The Defenders are all set to bail out a wealthy youth (Sam Groom), who has landed in jail after joining a sit-in demonstration of a Civil Rights movement. But the boy doesn't want to be freed, and doesn't really know why. In a well-written script, with some crisp and thoughtful acting by the principals.

* * *

3:30-4 (Channel 2) — They are off and running at Aqueduct for The Belmont Stakes, with Northern Dancer attempting to become the first filly since 1948 to win the Triple Crown.

* * *

4-5:30 (Channel 11) — Eddie Arcaro, one of the best horsemen around, will call the shots on the forerunner of all the famous derbys — Epsom Downs — on Wide World of Sports.

* * *

4:30-5 (Channel 4-5) — Sports Special focuses on the 25th annual Compton Invitational Track and Field Meet at Compton, Calif.

* * *

6:30-7:30 (Channel 2) — The Jackie Gleason Show repeats the hour with special guests Georgie Kaye, singing "Night and Day" backwards.

* * *

6:30-7:30 (Channel 11)—Hootenanny recalls its visit earlier this season to the University of Arizona.

* * *

6:30-7:30 (Channel 4-5) — The Lieutenant repeats the episode when Robert Vaughn, as Capt. Rambridge, makes the most of a tenderly tough tale. A Korean orphan he asked to adopt arrives — but the captain is no longer married and now wants to get rid of the child.

* * *

8-10 (Channel 4-5) — "The Opposite Sex," a light 1956 comedy about love, divorce and remarriage, is repeated on Saturday Night at the Movies. (Color)

* * *

8:30-9 (Channel 2)—The New Phil Silvers Show repeats an oldie in which Harry Grafton, exercising his influence to "fix" a parking ticket, sets off a chain reaction that leads him to court.

* * *

8:30-9:30 (Channel 11) — Gene Barry is the host of The Hollywood Palace, which has him singing "Just in Time" and dancing to the tune of "Day In, Day Out."

* * *

9-10 (Channel 2) — A pretty girl can cause a lot of trouble, especially when she gets herself killed on Gunsmoke. Margaret Bly is the unfortunate innocent and the young ruffians suspected of her demise are William Arvin, Michael Pollard and Mark Goddard.

Legion, Auxiliary Will Seat Officers

KAUKAUNA — Installation of officers will be held at a joint dinner party of the American Legion and its Auxiliary at 6:30 p.m. today at the Legion Club Club.

A social hour will follow the program.

COOL Viking — NOW! MATINEES DAILY
NOW! Cont. 1:30
Sunday Cont. 1 P.M.
A Riotous Romp of Fun!
"THE PINK PANTHER"
TECHNICOLOR® TECHNIRAMA®
DAVID NIVEN • PETER SELLERS
ROBERT WAGNER • CAPUCINE
CLAUDIA CARDINALE
Meet the zaniest characters ever gathered under one bed!

COOL Neenah — ENDS TONITE — 6:30
"BEST PICTURE!"
The Great TONITE- MARIA
MEMORABLE SONGS
WEST SIDE STORY
WINNER OF 10 ACADEMY AWARDS!
NATALIE WOOD
STARTS TOMORROW — 2 TOP STAR HITS
doris day james garner polly bergen "move over, darling"
CINEMASCOPE COLOR BY DELUXE
"We're alike, we both want to grab as much of life as we can lay our hands on!"
RACING JET SET THRILLS
SUSAN HAYWARD STOLEN HOURS
COLOR DE LUXE UNITED ARTISTS

COOL BRIN — TONIGHT & SUNDAY 15c BARGAIN
Adts. 85c • Stdts. 60c • Child. 35c
Sun. Cont. 1 P.M.
Buy One Ticket for Regular Price and Get the Second Ticket of Like Value for 15c
AND LOOK WHAT YOU'LL SEE!
GREGORY PECK / TONY CURTIS "CAPTAIN NEWMAN, M.D."
ANGIE DICKINSON • BOBBY DARIN
A UNIVERSAL PICTURE
Robert Mitchum Elsa Martinelli Jack Hawkins RAMPAGE TECHNICOLOR®

COOL Rialto KAUKAUNA — NOW SHOWING — MATINEE SUN. 1:30
PAUL NEWMAN THE PRIZE
IN AN ADVENTURE OF TERRIFYING SUSPENSE
ELKE SOMMER EDWARD G. ROBINSON
CO-HIT BOB HOPE in "A GLOBAL AFFAIR"

Chicken Baskets
¼ 90c — ½ $1.30
Includes French Fries or Potato Salad, Cole Slaw and Toast.
Extra Fast Service Daily
Car Hop Service Daily 11 A.M. till 1 Hour Past Midnight
★ Restaurant Air-Conditioned and Open 8:00 A.M. till Midnight.
MARY'S A&W DRIVE-IN and RESTAURANT
2312 N. Richmond St., Appleton RE 3-0948

TONITE! Stock Car RACING
And Every Saturday Night!
KK SPORTS ARENA
Time Trials 7 P.M. Racing Starts 8:15 P.M.
LOCATED — 2 Miles S. of Kaukauna on County Trunk KK ... 1 Mile E. of Hwy. 55

APPLETON — NOW Showing!
...WINNER OF 27 INTERNATIONAL AWARDS... 7 ACADEMY AWARDS!
SUMMER POLICY
CONTINUOUS SHOWINGS
WEEKDAYS START 1:30
SUN. & HOLIDAY 1:00
COLUMBIA PICTURES presents WILLIAM HOLDEN ALEC GUINNESS · JACK HAWKINS
A SAM SPIEGEL PRODUCTION
TECHNICOLOR® CINEMASCOPE
THE BRIDGE ON THE RIVER KWAI
Winner of 27 International Awards...7 Academy Awards!

Tower OUTDOOR — NOW SHOWING THRU MONDAY
SALUTING THE 20TH ANNIVERSARY OF D-DAY
FIRST TIME AT POPULAR PRICES!
Every Thrilling Scene Intact!
THE LONGEST DAY
WITH 42 INTERNATIONAL STARS!
Admission $1.00 Per Pers.
CO-HIT ESCAPE... to a Sky Full of Fun!
JULES VERNE'S FIVE WEEKS IN A BALLOON
CINEMASCOPE COLOR by DE LUXE

VALUABLE COUPON
HAMBURGERS 14c Ea.
Good for 7 Hamburgers Only!
7 in a bag Carryouts only 98c Plus Tax
Offer Good Any Day Until June 30, 1964
GEORGE WEBB HAMBURGER PARLOR
1939 N. Richmond

MOTORCYCLE RACES!
SCRAMBLE A.M.A. SANCTIONED
Fun for the Family...
SUNDAY, JUNE 7
ICE-COLD SCHLITZ AVAILABLE AT THE REFRESHMENT STAND!
Plus Delicious Food & Refreshments At All Times
Larry's Ambulance Service in Attendance in Case of Any Emergency
WISCONSIN'S FASTEST TRACK!
Practice Runs Start at 11:00 A.M.
RACES: 1:30 P.M.
Adm.: 90c
Children Under 12 Admitted FREE
LUCKY WHEELS RACEWAY
Take Highway 55 Through Kaukauna to 10th St. Turn West and Follow Arrows to Track

41 OUTDOOR — TONIGHT ONLY...
GIANT 3 FEATURE PROGRAM
Unequalled Suspense "DEAD RINGER" Bette Davis... ★ THE "STRANGER" Starkly Brutal ★ "THE HORROR CHAMBER OF DR. FAUSTUS"
JOHN WAYNE in JOHN FORD'S DONOVAN'S REEF TECHNICOLOR® A PARAMOUNT RELEASE
STARTS SUNDAY
IT'S FUN TIME at the MOVIES
JERRY LEWIS as "THE NUTTY PROFESSOR"

"Lady in a Cage"
IS NOT FOR THE WEAK- IT IS, PERHAPS, NOT EVEN FOR THE STRONG!!!
OLIVIA de HAVILLAND
DO NOT SEE IT ALONE!
A PARAMOUNT RELEASE
41 OUTDOOR ★ WEDNESDAY!

NEWSPAPERARCHIVE®
NEWSPAPERARCHIVE®

A Reception Followed commencement exercises for graduating students from the Appleton School of Vocational, Adult and Technical Education Friday. At the reception are Robert Rusch, left, a member of the faculty, Barbara Bludeau and Terry McDermitt, graduates, Frank Sprister, a member of the board of vocational and adult education, the Rev. Edward C. Dahl, who delivered the invocation and benediction, and Appleton Supt. of Schools Royce Kurtz, who delivered the commencement address. (Post-Crescent Photo)

College Notes

Fellowships Won by Fox Valley Students

Winners of Woodrow Wilson Fellowships for graduate study next year includes two students from the Fox Valley area. They are Alfred S. Bradford, son of Mr. and Mrs. Alfred Stevens Bradford, 312 W. Prospect, Appleton, and Thomas H. Bestul, son of Mr. and Mrs. Howard Bestul of Scandinavia. Election to a Wilson Fellowship requires nomination by faculty members. Recipients are encouraged to become college teachers.

* * *

Thomas C. Arnoldussen, son of Mrs. Cecile F. Arnoldussen, 1618 S. Willkie St., Appleton, has been awarded a four-year General Motors scholarship for engineering studies starting in the fall at Marquette University, Milwaukee.

Others receiving scholarships at Marquette are Barbara Bedford, daughter of Mr. and Mrs. Dan Bedford, 407 N. Story St., and Mary K. Gorski, daughter of Mr. and Mrs. Frank Gorski, 330 E. Pershing St., both of Appleton. All three students are Xavier High graduates.

* * *

Ann Wichmann, daughter of Mr. and Mrs. Robert Wichmann, 1619 S. Walden Ave., Appleton, was cited for scholastic achievement at Indiana University, Bloomington, Ind.

* * *

Terry M. Linden, son of Mr. and Mrs. Earl C. Linden, 746 Racine, Menasha, was honored for superior academic achievement at Michigan Tech, Houghton, Mich.

* * *

Neil W. Gloudemans, son of Mr. and Mrs. Quentin Gloudemans, 815 Madison, Little Chute, was named to dean's honor roll at the Milwaukee School of Engineering.

* * *

At Carroll College, Waukesha, Fox Valley students ctied include John Cover, son of Mr. and Mrs. Walter Cover, 98 Esterbrook Court, Appleton, who was elected treasurer of the student senate.

David Hamann, son of Mr. and Mrs. Ray Hamann, 836 W. 3rd St., Kimberly, was appointed an upperclassmen's dormitory counselor for next year.

Margaret Van Horn, 827 E. Washington, Appleton, was initiated into Delta Zeta, social sorority.

Richard Natrop, 129½ S. Douglas St., William Ridgely, 1720 W. Packard St., both of Appleton, and Carl Ziem, 732 Oak St., Neenah, participated in a comedy presentation of the drama department.

* * *

Susan Houts, daughter of Mr. and Mrs. Kenneth Houts, 546 Chatham Court, Neenah, was selected at St. Olaf College, Northfield, Minn., for a foreign study and travel program on Egypt, which she is slated to visit next summer.

* * *

Also at St. Olaf, Larry Larson, son of Mr. and Mrs. Arthur Larson of Wittenberg, was initiated into the Blue Key, national honor fraternity, and Dennis Mueller, son of Mr. and Mrs. Walter J. Mueller, 1112 E. Byrd St., Appleton, was elected vice president of next year's senior class.

* * *

James A. Winters, son of Mr. and Mrs. Tony Winters, route 1, Neenah, was honored at Northern State Teachers College, Aberdeen, S.D., with a Merit Key Award for outstanding combination of scholarship, leadership and personal contribution to the school.

* * *

Patricia Jean Seyfried, daughter of Mr. and Mrs. Paul E. Seyfried, 520 W. Commercial, Appleton, was elected to several offices at Belmont College, Nashville, Tenn. She will be vice president next year of the Belmont chapter of Alpha Psi Omega, a national drama fraternity and also secretary for the college's Psychology Club.

* * *

Mary St. John, daughter of Mr. and Mrs. W. S. St. John, 1342 W. Lawrence St., Appleton, received several honors at College of St. Teresa, Winona, Minn. She was named to an honor society for junior and also elected a junior class pageant campus court member, to serve as an official hostess at the school.

* * *

At the University of Wisconsin, Madison, several Fox Cities students were honored for scholastic achievement. James Abitz, son of Mr. and Mrs. Norman Abitz, 1500 E. Frances St., and Michael A. Liethen, son of Mr. and Mrs. A. J. Liethen, 618 W. Seymour St., both of Appleton, were initiated into the campus chapter of Phi Eta Sigma, national honor society for freshmen.

Others cited for academic prowess are Lynn L. Belling, 513 W. Commercial; Alfred S. Bradford; Rochelle Cohen, 514 N. Drew; Richard R. Schink, 903 N. Owaissa St.; Gerald J. Bloch, 1418 N. Richmond; David C. Schuetter, 521 W. 5th; Janet E. Herzfeldt, 1331 Green Grove Road; Alan G. Hunt, 1515 S. Alicia Drive, all of Appleton, and Dennis L. Dresang, 140 S. Lincoln St., Kimberly.

Showing Set Of Migrant Labor Film

"The Harvest of Shame," a controversial film on the lives and problems of migrant workers, will be shown at 7 p.m. Sunday, June 14, in the St. Joseph Catholic School gymnasium by the Young Christian Workers group, under the sponsorship of the Bishops' Committee for Migrant Workers.

The movie is open to the public without charge. A discussion will follow the showing of the film.

The film is a reprint of a "CBS" Reports" program describing the lives and problems of 2 million migrant and seasonal workers throughout the country. Edward R. Murrow is the narrator.

Letters to Congressmen following the original showing of the film led to about 50 inquiries regarding farm labor. Farmers' organizations attacked the accuracy of the program's findings and the integrity of its producers.

The YCW feels the film is important because migrant workers soon will return to this area, a spokesman for the group said.

AHS to be Host For Two Foreign Exchange Pupils

Two foreign exchange students will be at Appleton High School next school year as part of the American Field Service program.

The pair, one from Iceland and the other from Costa Rica, will arrive in Appleton in late August and will attend classes as seniors.

Sigrun Steinthorsdottir, a 17-year-old girl from Iceland, will make her home with Mr. and Mrs. Leo Butler, 88 Cherry Court. The Butler's daughter, Linda, will be a senior at Appleton High School in the fall.

From Costa Rica will come Gonzalo Gamez Azafeifa, 17, whose American "brother" will be John Schilling, presently a junior at the high school. John's parents are the Rev. and Mrs. Marvin Schilling, 403 E. Franklin St.

The two exchange students have been corresponding with their American families for almost a month.

Miss Annabelle Wolf, AHS dean of girls, is adviser to the AFS program at the high school.

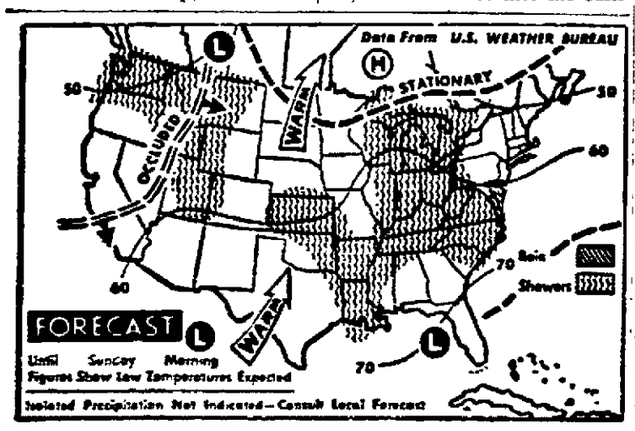

Showers Are Due Tonight in the northwest Pacific region, northern and central plains, Great Lakes, middle and lower Mississippi Valley, Ohio and Tennessee valleys and the Atlantic states. It will be cooler in the Great Lakes area. (AP Wirephoto Map)

'Jesus' Is Theme of Bible School at Freedom Church

FREEDOM—Freedom Moravian Church is conducting its daily vacation Bible school through June 12. Sessions will be from 9 a.m. to 3 p.m.

Four classes are being held for ages from 4 to 14. The general theme is "Jesus."

The kindergarten class is studying "Jesus, The Teacher" with Mrs. Lenard Wendt and Judy Brockman, helpers. The primary is discussing "Jesus Showed God's Love" with Mrs. Walter Skibbe and Mrs. James Buelow as teacher and Eileen Scott as helper.

"He Was Called Jesus" is the topic the junior class is studying. Teachers are Mrs. George Scott and Mrs. Erwin Boettcher, with Ruth Eggert as helper. "Come, Follow Me" is the course for the junior high pupils under John Groat and Mrs. Elmer Eggert.

Director of the school is Mrs. Scott. Mrs. Walter Trow as the general secretary.

The closing program for the vacation bible school will be held at 8 p.m. June 12.

The church is planning its annual Sunday school picnic for June 14 at Rock Ledge Park, Seymour.

Obituaries

Mrs. Eugene Bushman

(Gladys)
397 Pine St., Menasha

Age 38, passed away at 9 p.m. Friday after a 2 month illness. She was born September 11, 1925, in Marion, Wis. She has been a resident of the Twin Cities for the past 27 years. Survivors include her husband; her mother, Mrs. Elma Preuss, Neenah; 2 daughters, Judith, and Jill Ann, both at home; 2 sisters, Mrs. Harry (Lucille) Heth, Waukesha, and Mrs. Donald (Germaine) Gore, Neenah. Funeral services will be held Tuesday morning, 10 a.m. at St. Patrick's Catholic Church, Menasha with Rt. Rev. Msgr. Joseph Ahearn officiating. Burial will be at St. Margaret Cemetery Neenah. Friends may call at Laemmrich Funeral Home, Menasha after 7 p.m. Sunday. Rosary will be prayed at 8 p. m. Monday.

Mrs. Anna Jacobson

823 Grignon St., Kaukauna

Age 83 passed away at 5 p.m. Friday after a lingering illness. She was born June 18, 1880 in Denmark, and was a resident of Kaukauna for the past 67 years. She was a member of W. S. C. S of the Methodist Church, Kaukauna. Survivors include one son, Clarence, Milwaukee; one brother, Duett Johnson, Kaukauna; one sister, Mrs. David Jacobson, Kaukauna; 2 grandchildren, Gordon Jacobson, Kaukauna, and Mrs. Margarie Jablonski, Milwaukee; and 9 great-grandchildren. Funeral services will be held at 2 p.m. Monday at the Kaukauna Methodist Church, with burial at the Kelso Cemetery. Friends may call at the Fargo Funeral Home from 2 p.m. Sunday until noon on Monday and after 1 p.m. at the church.

Mrs. Edward Keup

210 W. Quincy St., New London

Age 85, passed away at 11:15 a.m. Friday at a New London hospital after a lingering illness. She was born October 23, 1878 in East Bloomfield, and lived in New London for the past 20 years. She was a member of the Emanuel Lutheran Church of New London and the Ladies Aid. The survivors include two daughters, Mrs. Linda Rase, Whittier, Calif., Mrs. Harold Brown, New London; 2 sons, Arthur, New London, and Levi, Racine; 2 sisters, Mrs. Helen Keup, and Mrs. Lydia Veach, both from Annaheim, California; 6 grandchildren, and 4 great-grandchildren. The funeral will be Monday at 2 p.m. from the Emanuel Lutheran Church, New London, with burial at the Union Cemetery at Hortonville. The Rev. Frederick Heideman will officiate. Friends may call at the Kircher Funeral Home after 2 p.m. Sunday until 10 a.m. Monday and then at the church until the time of service.

Mrs. James Mackill Wood

Memphis, Tennessee

Age 29, daughter of Mr. and Mrs. Lewis E. Phenner of Menasha, passed away unexpectedly Friday in Memphis. She was born October 3, 1934, in Toronto, and had been a resident of Memphis for the past four years. Survivors include her husband; her parents; one brother, Michael E. of Washington, D.C.; and her grandmother, Mrs. Mary Miller, Menasha. The funeral will be at 10 a.m. Monday at St. John's Catholic Church, Menasha. Friends may call at the Laemmrich Funeral Home from 7 to 9 p.m. Sunday. Rosary will be prayed at 8 p.m.

Mrs. Nettie Winkenwerder

4420 Sherman Road, Oshkosh

Age 66

Passed away at Mercy Hospital Friday at 5:10 p.m. She was born April 18, 1898 in Wallace, Michigan, made her home in this area her entire life, and was married to Earl Winkenwerder, who survives. She is further survived by a daughter, Mrs. Arden Winkenwerder of Route 1, Neenah; 2 sons, Lesley Smith of San Diego, Calif., and William Smith of Oshkosh; 2 sisters, Mrs. Victoria Powers, of Lake Forest, Ill., Mrs. A. J. List of Pound; 3 brothers, Roy Haulotte, of Negaunee, Mich., Henry and Amil of Marinette; and 9 grandchildren. Funeral services will be held Monday afternoon at 2 at the Allenville Baptist Church, Allenville, with Rev. Jack VanLiew officiating. Interment will be at Lakeview Memorial Park, Oshkosh. Friends may call at the Mueller Funeral Home, Winneconne, Sunday afternoon and evening, and at the Allenville Baptist Church from 11 a.m. until the time of services at 2 p.m. at the church.

Appleton Public School Musicians Can Register For Summer Classes

Students enrolled in Appleton public school music programs may still register for summer instruction.

Band students may register between 8 a.m. and noon in the Appleton High School music wing June 16 or 18, at Madison Junior High School June 17 or at Roosevelt Junior High School June 16 or 19.

Orchestra students may register during the same hours at Roosevelt June 15, at Madison June 16 or at the senior high school June 17.

This registration is intended for students who did not return their registration slips at the close of the school year.

Unregistered Boat Operation Costs $17

WAUPACA — Bertschy M. Hauk, route 2, Hortonville, Wednesday forefited a bond of $17 to Municipal Justice George Whalen for failure to appear for a scheduled trial.

Hauk, who had been arrested May 14 for operating an unregistered boat, pleaded not guilty when he appeared May 19. Hauk was arrested by a conservation warden for having an outboard motor attached to a raft.

Today's Deaths

Mrs. Nettie Winkenwerder, 66, 4420 Sherman Road, Oshkosh.

Mrs. Minnie Rettkowski, 79, Tigerton.

Mrs. Eugene Bushman, (Gladys), 38, 397 Pine St., Menasha.

Mrs. Anna Jacobson, 83, 823 Grignon St., Kaukauna.

Mrs. Edward Keup, 85, 210 W. Quincy St., New London.

Mrs. James Mackill Wood, Memphis, Tenn., formerly of Menasha.

Deaths Elsewhere

Louis V. Postel, 80, Kiel, father of Mrs. Walter H. Roeck, 1003 W. Wisconsin Ave., Appleton.

RENT A PIANO
Heid Music Co.

LEGAL NOTICES

TOWN OF GREENVILLE
Notice of Application for Licenses.
Notice is hereby given that the following applications for licenses to deal in intoxicating liquor has been filed with the town clerk of Greenville.
Combination Class "B" Fermented Malt Beverage & Liquor License.
Name — Address — Location
Louis J. Verhagen, R. 1, Appleton
Southwest corner Sec. 23
Vivian N. Murphy, R. 1, Appleton
Northeast corner Sec. 27
Robert Vander Velden, R. 1, Appleton
NE¼ NE¼ Sec. 24
Edward F. Ashauer, Greenville
NW¼ SW¼ Sec. 11
Victor H. Tennie, Greenville
NE SE¼ Sec. 10
John P. Cooper, R. 1, Appleton
SW SE Sec. 10.
Saving Center Inc., Greenville,
Northeast corner Sec. 15 (Peter E. Erickson, Agent)
Class "B" Fermented Malt Beverage License:
Saving Center Inc. Greenville
Northeast corner Sec. 15 (Peter E. Erickson, Agent)
HARVEY JAMISON
Town Clerk
June 4, 5, 6.

STATE OF WISCONSIN, OUTAGAMIE COUNTY COURT—IN PROBATE
Branch No. 1
In the Matter of the Estate of JULIA M. HUFF a-k-a JULIE M. HUFF, Deceased.
A petition for probate or administration of the estate of JULIA M. HUFF a-k-a JULIE M. HUFF, deceased, late of the City of Appleton, Outagamie County, Wisconsin, and for determination and adjudication of heirship, having been filed,
IT IS ORDERED:
That the time within which all creditors of said deceased shall present claims against such estate for examination and allowance is hereby fixed and limited up to and including the 24th day of August, 1964;
That proofs of heirship be taken and all claims and demands against the said deceased be examined and adjusted by the Court on the 25th day of August, 1964, at the opening of the Court on that day, or as soon thereafter as the matter can be heard;
Dated May 21, 1964.
By the Court,
STANLEY A. STAIDL
County Judge
Branch No. 1
William F. Hegner, Attorney
637 W. Wisconsin Avenue
Appleton, Wisconsin
May 23-30 June 6

City of Appleton
SEALED BIDS
PASTEURIZED GRADE A BOTTLED MILK
Sealed bids will be received by the City of Appleton, Wisconsin up to 1:30 p.m. (C.D.S.T.) June 30, 1964, at the office of Elden J. Broehm, City Clerk, City Hall, Appleton, Wisconsin. Bid envelope to be marked "Milk Bid". (Bid envelope not properly marked will be cause for rejection.)
Pasteurized Grade A Bottled Milk delivered to City of Appleton Welfare Clients and Appleton City Home. Bids to be submitted for year's requirements.
(A) Specifications and proposal forms are available at the City Welfare Director's Office, City Hall, Appleton, Wisconsin. Alternate bids will not be considered. Proposals shall be on forms furnished by the City (Bids not submitted on original form as provided for by the City shall be rejected.)
The City reserves the right to reject any and all bids or to accept any bid deemed for the best interest of the city; and to waive any informalities in the bidding.
Dated: June 5, 1964.
ELDEN J. BROEHM
City Clerk
June 6-13

City of Appleton
NOTICE OF HEARING OF APPEAL
Notice is hereby given that at a meeting of the Board of Appeals, established under the provisions of Chapter XV of the Ordinance, and known as the "Zoning Ordinance," to be held on the 8th day of June, 1964, at 7:30 o'clock p.m. in the City Hall of the city of Appleton, Wisconsin, will be heard and considered the Appeal of:
Joseph M. DeNoble
514 East Wisconsin Avenue
from the ruling of the City Building Inspector in refusing to grant a permit for the construction, alteration, rebuilding or occupancy of a non-conforming building on, or for the use of the property known and described as follows:
437-39 East Longview Drive. Legal description. Lot 36, North Park Estates. Request for a variance to side yard requirements for garages and accessory buildings which does not conform with Section 15.07 B Amended of Chapter XV of the Ordinance.
Notice is further given that the said meeting is open to the public and that the appellant and any other person interested may appear and be heard for or against the granting of aforesaid permit by this Board
CITY OF APPLETON,
Appleton, Wisconsin
THE BOARD OF APPEALS
By C. A. MAGNETTE
Secretary
June 2-4-6

LEGAL NOTICES

STATE OF WISCONSIN CIRCUIT COURT
OUTAGAMIE COUNTY
NOTICE OF FORECLOSURE SALE
METROPOLITAN LIFE INSURANCE COMPANY, a foreign corporation, Plaintiff, -vs- FRANK ERMERS AND ESTHER ERMERS, his wife, Defendants.
PLEASE TAKE NOTICE that by virtue of a Judgment of Foreclosure and Sale entered in the above entitled action on the 9th day of May, 1963, the undersigned, Sheriff of Outagamie County, Wisconsin, will sell at public auction at the west door of the Outagamie County Court House in the City of Appleton, Outagamie County, Wisconsin on the 22nd day of July at 10:00 in the forenoon of that day the real estate and mortgaged premises directed by said judgment to be sold and described as follows:
Lot Two (2), Block Two (2), Van Daalwyk Subdivision to Combined Locks, Village of Combined Locks, Outagamie County, Wisconsin.
Terms of Sale: Cash
Dated this 28th day of May, 1964.
CALVIN SPICE, Sheriff
BENTON, BOSSER, FULTON, MENN & NEHS, Attys at Law
115 N. Appleton St., Appleton, Wis.
May 30, June 6, 13.

STATE OF WISCONSIN OUTAGAMIE COUNTY COURT—IN PROBATE
Branch No. 1
In the Matter of the Estate of Lyle Ray, Deceased.
A petition for probate or administration of the estate of LYLE Ray, deceased, late of the City of Appleton, Outagamie County, Wisconsin, and for determination and adjudication of heirship, having been filed,
IT IS ORDERED:
That the time within which all creditors of said deceased shall present claims against such estate for examination and allowance is hereby fixed and limited up to and including the 31st day of August, 1964;
That proofs of heirship be taken and all claims and demands against the said deceased be examined and adjusted by the Court on the 1st day of September, 1964, at the opening of the Court on that day, or as soon thereafter as the matter can be heard.
Dated May 21, 1964.
By the Court,
s-STANLEY A. STAIDL,
County Judge.
Branch No. 1
Kelland W. Lathrop, Atty.
Hortonville, Wis.
May 30, June 6, 13.

STATE OF WISCONSIN, OUTAGAMIE COUNTY COURT—IN PROBATE
Branch No. 1
In the Matter of the Estate of KATHERINE BARTA a-k-a CATHERINE BARTA, Deceased.
A petition for probate or administration of the estate of Katherine Barta a-k-a Catherine Barta, deceased, late of the City of Appleton, Outagamie County, Wisconsin, and for determination and adjudication of heirship, having been filed,
IT IS ORDERED:
That the time within which all creditors of said deceased shall present claims against such estate for examination and allowance is hereby fixed and limited up to and including the 24th day of August, 1964;
That proofs of heirship be taken and all claims and demands against the said deceased be examined and adjusted by the Court on the 25th day of August, 1964, at the opening of the Court on that day, or as soon thereafter as the matter can be heard;
Dated May 21, 1964.
By the Court,
STANLEY A. STAIDL
County Judge
Branch No. 1
William F. Hegner, Attorney
637 W. Wisconsin Avenue
Appleton, Wisconsin
May 23-30 June 6

STATE OF WISCONSIN, OUTAGAMIE COUNTY COURT—IN PROBATE
Branch No. 1
In the Matter of the Estate of August Melchert, Deceased.
A petition for probate of the estate of August Melchert, deceased, late of the Town of Black Creek, Outagamie County, Wisconsin, and for determination and adjudication of heirship, having been filed,
IT IS ORDERED:
That the time within which all creditors of said deceased shall present claims against such estate for examination and allowance is hereby fixed and limited up to and including the 31st day of August, 1964;
That proofs of heirship be taken and all claims and demands against the said deceased be examined and adjusted by the Court on the 1st day of September, 1964, at the opening of the Court on that day, or as soon thereafter as the matter can be heard;
Dated May 21, 1964.
By the Court
STANLEY A. STAIDL
County Judge
Branch No. 1
Bradford & Gabert, Attorneys
123 S. Appleton Street
Appleton, Wisconsin
May 23-30 June 6

City of Appleton
NOTICE OF HEARING OF APPEAL
Notice is hereby given that at a meeting of the Board of Appeals, established under the provisions of Chapter XV of the Ordinance, and known as the "Zoning Ordinance," to be held on the 8th day of June, 1964, at 7:30 o'clock p.m. in the City Hall of the city of Appleton, Wisconsin, will be heard and considered the Appeal of:
Mrs. Anna Hooyman
205 North Richmond Street
from the ruling of the City Building Inspector in refusing to grant a permit for the construction, alteration, rebuilding or occupancy of a non-conforming building on, or for the use of the property known and described as follows:
411 North Locust Street, Appleton, Wisconsin. Legal description N 46' of lot 14 and S 36' of lot 1, Blk 2, Herman Erbs Fifth Ward Addition. Lot size 82 x 53' owner wishes to construct an addition and is asking for a variation of rear yard requirements which does not conform with Section 15.08 of Chapter XV of the Ordinance.
Notice is further given that the said meeting is open to the public and that the appellant and any other person interested may appear and be heard for or against the granting of aforesaid permit by this Board.
CITY OF APPLETON,
Appleton, Wisconsin
THE BOARD OF APPEALS
By C. A. MAGNETTE
Secretary
June 2-4-6

STATE OF WISCONSIN, OUTAGAMIE COUNTY COURT—IN PROBATE
Branch No. 1
In the Matter of the Estate of KATHRYN O'KEEFE a-k-a KATHRYN C. O'KEEFE, Deceased.
A petition having been filed, representing that Kathryn O'Keefe a-k-a Kathryn C. O'Keefe, late of the City of Appleton, Outagamie County, Wisconsin, died testate, and praying that the Last Will and Testament of deceased dated November 11, 1957 be admitted to probate, and that Letters Testamentary be granted, and for determination and adjudication of heirship
IT IS ORDERED:
That said petition be heard, at a term of Court at the Court House in the City of Appleton, County of Outagamie, State of Wisconsin, commencing on the 16th day of June, 1964, at the opening of Court on that day or as soon thereafter as said petition can be heard;
That the time within which creditors of the deceased shall present claims against such estate for examination and allowance is hereby fixed and limited up to and including the 24th day of August, 1964;
That all claims against the deceased be examined and adjusted by the Court on the 25th day of August, 1964, at the opening of Court on that day, or as soon thereafter as the matter can be heard:
Dated May 21, 1964
By the Court,
STANLEY A STAIDL
County Judge
William F. Hegner, Attorney
637 W. Wisconsin Avenue
Appleton, Wisconsin
May 23-30 June 6

NOTICE!
St. Joseph Cemetery
Please remove your pots, plantings, urns, etc., prior to June 8, 1964.
Only cut flowers in approved containers permitted.

LEGAL NOTICES

STATE OF WISCONSIN, OUTAGAMIE COUNTY, COUNTY COURT,
Branch No. 1
In the Matter of the Guardianship of John Suprise.
NOTICE OF PUBLIC SALE OF LAND
Please Take Notice, that by virtue of an order by the County Court, Branch No. 1, of Outagamie County in the above entitled matter on the 8th day of May, 1964, the undersigned Sheriff of Outagamie County, Wisconsin will sell at public auction on the front steps of the Outagamie County Court House in the City of Appleton, Outagamie County, Wisconsin, on the 29th day of June, 1964, at ten o'clock in the forenoon of that day, the real estate directed by said order to be sold, either as one or more parcels, therein described as follows:
The South one-half (S½) of the Northwest Quarter (NE¼) and the Northwest Quarter (NW¼) of the Southeast Quarter (SE¼) and the Northwest Quarter (NW¼) of the Southwest Quarter (SW¼) of Section 36, Township 24 North, Range 15 East, all in the Town of Deer Creek, Outagamie County, Wisconsin.
Terms of Sale: Cash.
Dated this 8th day of May, 1964.
CALVIN SPICE
Sheriff
K. W. Lathrop
Hortonville, Wisconsin
Attorney for the Guardian
May 9-16-23-30 June 6-13

STATE OF WISCONSIN OUTAGAMIE COUNTY COURT—IN PROBATE
Branch No. 1
In the Matter of the Estate of Martha BLEICK, Deceased.
A petition having been filed, representing that Martha Bleick, late of the City of Appleton, Outagamie County, Wisconsin, died testate, and praying that the Last Will and Testament of deceased dated May 15, 1963 be admitted to probate, and that Letters Testamentary be granted, and for determination and adjudication of heirship;
IT IS ORDERED:
That said petition be heard, at a term of Court at the Court House in the City of Appleton, County of Outagamie, State of Wisconsin, commencing on the 30th day of June, 1964, at the opening of Court on that day or as soon thereafter as said petition can be heard;
That the time within which creditors of the deceased shall present claims against such estate for examination and allowance is hereby fixed and limited up to and including the 14th day of September, 1964;
That all claims against the deceased be examined and adjusted by the Court on the 15th day of September, 1964, at the opening of Court on that day, or as soon thereafter as the matter can be heard.
Dated May 28, 1964.
By the Court,
Stanley A. Staidl
County Judge
Branch No. 1
EDGAR E. BECKER, Atty.
1001-2 Zuelke Building, Appleton, Wis.
May 30, June 6, 13.

City of Appleton
SEALED BIDS
SEWER CONSTRUCTION PROJECT UNIT 8-64
Sealed bids will be received by the City of Appleton, Wisconsin at the office of the City Clerk, City Hall, Appleton, Wisconsin, up to 1:30 P.M. (C.D.S.T.) June 30, 1964, for the following construction work: (Bids to be so marked. Bid envelope not properly marked will be cause for rejection.)
Sewer Construction Project Unit 8-64
Estimated quantities:
500 lin. ft. of 12 in. to 21 in. storm sewer.
340 lin. ft. of 24" sanitary sewer.
Proposals shall be on forms furnished by the City and will be available in the office of the Director of Public Works. Plans and specifications will be available upon deposit of $10.00 for each set. No bid will be accepted unless the "Bidder's Proof of Responsibility" is filed at least five (5) days before the scheduled time for opening of bids. Reference is made to Section 66.29 Wisconsin Statutes, Laws of 1961. The deposit will be refunded upon return of plans and specifications if returned within 10 days after bid opening.
Wage Rates: Pursuant to Section 66.293 Wisconsin Statutes, the City of Appleton will have on file at the City Clerk's office, the rate of wage scale that shall be paid by the contractor to employees on the project.
No bid shall be received unless accompanied by a certified check or a bid bond equal to 5 per cent of the bid, payable to the City as a guarantee that if the bid is accepted the bidder will execute and file the proper contract and bond within ten days from the date the lowest responsible bidder's bid is accepted. In case the bidder fails to file such contract and bond within the time set by the City, the check or bid bond shall be forfeited to the City as liquidated damages.
The City reserves the right to reject any and all bids or to accept any bid deemed for the best interests of the City, and to waive any informalities in bidding.
Dated June 4, 1964.
ELDEN J. BROEHM, City Clerk
June 6, 13.

City of Appleton
NOTICE OF PUBLIC HEARING ON SPECIAL ASSESSMENTS
PLEASE TAKE NOTICE, That the Common Council of the City of Appleton, Wisconsin has declared its intention to exercise its power under Section 66.60, Wisconsin Statutes, to levy special assessments upon property within the following described area for benefits conferred upon such property by improvement of the following streets:
SANITARY SEWER
Elm St. from 80 feet North of Eighth St. to Seventh St.
Seventh St. from Elm St. E. to End of Court.
GRADING AND GRAVELING
Whiteoak Dr. from Crestview Dr. to Newberry St.
Crestview Dr. from East line Hanson-Bassett Plat to Whiteoak Dr.
Whittier Dr. from Locust St. to West end of court
Browning St. from Locust St. to Whittier Dr.
Locust St. from Lindbergh St. to Whittier Dr.
Walden Ave. from Taft Ave. to South line of the Park Plaza Subdivision
Fountain Ave. from Taft Ave. to South line of the Park Plaza Subdivision
Telulah Ave. from Taft Ave. to South line of the Park Plaza Subdivision
Plaza Drive from Walden Ave. to Telulah Ave.
Matthias St. from Lourdes Dr. to John St.
The assessment area consists of all property fronting upon both sides of the named streets from intersection to intersection or point to point described herewith including the full width of said streets to the center of said intersections of said limits.
The Report of the Board of Public Works showing preliminary and-or Final Plans and Specifications, estimated cost of improvements, proposed assessments and awards of damages is on file in my office at the City Hall, 225 North Oneida Street, Appleton, Wisconsin and may be inspected there on any regular business day from Monday through Friday inclusive between the hours of 8:00 a.m. and 12 Noon and from 1:00 p.m. to 5:00 p.m.
You are further notified that the Common Council will hear all persons interested or their agents or attorneys concerning matters contained in the preliminary resolution authorizing such assessments and the report, including proposed assessments of benefits and award of damages at a regular meeting of the Common Council to be held on Wednesday, June 17, 1964 at 7:30 p.m. or as soon thereafter as can be heard, in the Council Chambers at the City Hall, 225 North Oneida Street, Appleton, Wisconsin. All objections will be considered at said hearing and thereafter the amount of the assessments will be finally determined.
Dated, June 4, 1964
ELDEN J. BROEHM
City Clerk
June 6

LEGAL NOTICES

City of Appleton
AN ORDINANCE
Notice is hereby given that the following Ordinance was passed by the Common Council June 3, 1964 and approved by His Honor, the Mayor, on the 4th day of June, 1964, and becomes effective with this publication.
AN ORDINANCE AMENDING SECTION 12.02 OF CHAPTER XII OF THE GENERAL ORDINANCES OF THE CITY OF APPLETON, RELATING TO THE WATERWORKS.
The Common Council of the City of Appleton do ordain as follows:
Section 1. That Section 12.02 of Chapter XII of the General Ordinances of the City of Appleton, relating to the Waterworks be amended to read as follows:
Section 12.02. POWERS: The commission shall have authority to appoint a superintendent and such other employees as in their judgment is deemed necessary and they shall have the power to fix the compensation of said superintendent and employees. They shall make the rules for their own proceedings and for the government of their commission and shall at all times keep full and accurate minutes of their proceedings and transactions and shall make annual reports to the Common Council and such other report, at such other times as the Common Council may direct or require. The commission shall keep books of account in the manner and form prescribed by the Public Service Commission, which said books of account shall be open to the public.
The commission shall have such general powers in the construction, extension, improvement and operation of the department as shall be designated by ordinance or resolution of the Common Council or by the laws of the State of Wisconsin.
Engineering functions of the commission relating to the extension or replacing of the distribution system shall be performed by the Engineering division of the Department of Public Works.
Section 2. This ordinance shall be in full force and effect from and after its passage and publication.
Dated: June 4, 1964.
s-CLARENCE A. MITCHELL
Mayor
s-ELDEN J. BROEHM
City Clerk
June 6

City of Appleton
AN ORDINANCE
Notice is hereby given that the following Ordinance was passed by the Common Council uJne 3, 1964 and approved by His Honor, the Mayor, on the 4th day of June, 1964, and becomes effective with this publication.
AN ORDINANCE AMENDING SECTION 10.04 OF CHAPTER 10 OF THE 1964 RECODIFIED ORDINANCES, RELATING TO PARKING LIMITATIONS.
The Common Council of the City of Appleton do ordain as follows:
Section 1. That Section 10.04 of Chapter 10 of the 1964 Recodified Ordinances, relating to parking limitations, be amended as follows:
A. Parking be prohibited on a pedestrian crosswalk to be established on South Oneida Street, approximately 35 feet south of the south end of the Oneida Street Bridge.
B. Parking be prohibited on the west side of Oneida Street from the south end of the Oneida Street Bridge to a point 45 feet north of the south end of said bridge.
C. Parking be prohibited on the east side of Oneida Street from 100 feet south of the south line of North Island St. south to the north line of Railroad Avenue, a distance of 470 feet more or less.
Section 2. This ordinance shall be in full force and effect from and after its passage and publication, upon its passage and publication the Traffic Engineer is authorized and directed to make the necessary changes in the Parking District Map in accordance with this ordinance.
Dated: June 4, 1964.
s-CLARENCE A. MICHELL
Mayor
s-ELDEN J. BROEHM
City Clerk
June 6

City of Appleton
P-10-64 FINAL RESOLUTION AUTHORIZING STREET IMPROVEMENTS AND LEVYING SPECIAL ASSESSMENTS AGAINST BENEFITED PROPERTY.
WHEREAS, The Common Council of the City of Appleton, Wisconsin held a public hearing at the Council Chambers in the City Hall at 7:30 p.m. on the 3rd day of June, 1964 for the purpose of hearing all interested persons concerning the preliminary resolution and report of the Board of Public Works on the proposed improvements and construction in the following streets or portions of streets:
CONCRETE PAVEMENT
Memorial Drive from Lawrence Street to Fox River
Prospect Avenue from 73 feet West of the West line of Memorial Drive to 118 feet East of the East line of Memorial Drive
and has heard all persons desiring audience at such hearing.
NOW, THEREFORE, BE IT RESOLVED, By the Common Council of the City of Appleton as follows:
1. That the report of the Board of Public Works pertaining to the construction of the above-described public improvements, including plans and specifications therefore, is hereby adopted and approved.
2. That the Board of Public Works is directed to advertise for bids to carry out the work of such improvement in accordance with the report of the Board of Public Works.
3. That payment for said improvements be made by assessing the cost to the property benefited as indicated in said report.
4. That benefits and damages shown on the report, are true and correct and are hereby confirmed.
5. That the assessments for all projects included in said report are hereby combined as a single assessment but any interested property owner shall be entitled to object to each assessment separately or both assessments jointly for any purpose or purposes.
6. That the assessments may be paid in cash or in five (5) annual installments to the City Treasurer, deferred payments to bear interest at the rate of 6 per cent per annum on the unpaid balance.
7. The City Clerk is directed to publish this resolution in the Appleton Post-Crescent, the official newspaper of the City.
8. The Clerk is further directed to mail a copy of this resolution to every property owner whose name appears on the assessment roll and whose post office address is known or can with reasonable diligence be ascertained.
Dated: June 3, 1964
s-CLARENCE A. MITCHELL
Mayor
Attest: s-ELDEN J. BROEHM
City Clerk
June 6

Meet
Paul E. Kruger
We are proud to announce the appointment of Paul E. Kruger as a Bankerslifeman in the Fox River Valley community.
As a member of the Milwaukee agency, he has received training that will help him serve you. He can fit your personal insurance needs from a wide variety of Double Duty Dollar plans and Income Stabilizer A&S Plans—all backed by the nationally recognized Bankers Life Company reputation for good service and prompt claim payment.
Call PA 2-8169 and say "hello" to Paul . . . or see him at 185 Plummer Ct. in Neenah.
RALPH L. REED, C.L.U.
Agency Manager
757 Marine Plaza, Milwaukee, Wis.
All forms of Life Insurance—Annuities—Group Insurance—Individual Accident & Sickness and Hospitalization Plans.
BANKERS Life COMPANY
DES MOINES, IOWA

Have You Noticed
Krambo's New EVERYDAY Low Prices?

NEWSPAPER ARCHIVE®

Carmichael

STEVE CANYON — By MILTON CANIFF

KERRY DRAKE — By ALFRED ANDRIOLA

RIVETS — By GEORGE SIXTA

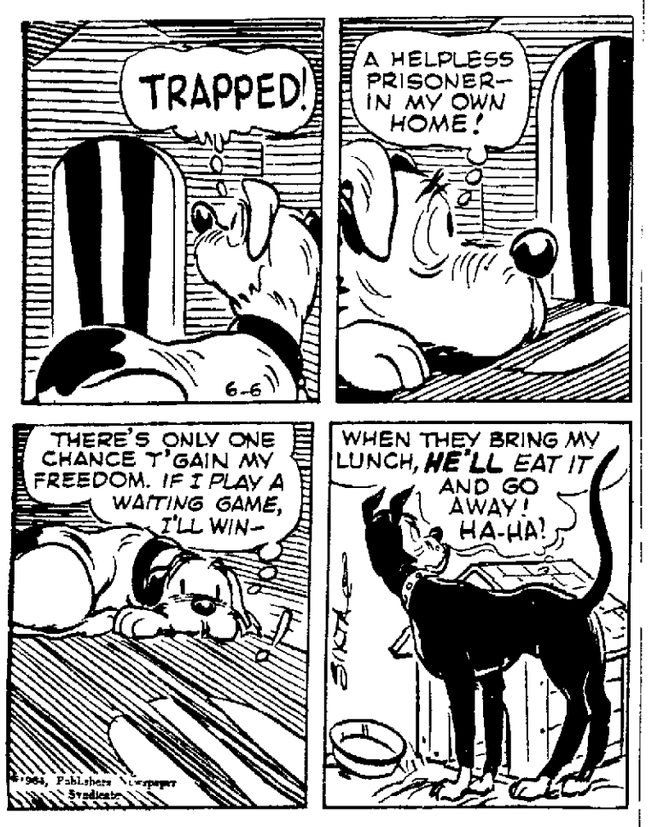

THE PHANTOM — By LEE FALK and SY BARRY

NANCY — By ERNIE BUSHMILLER

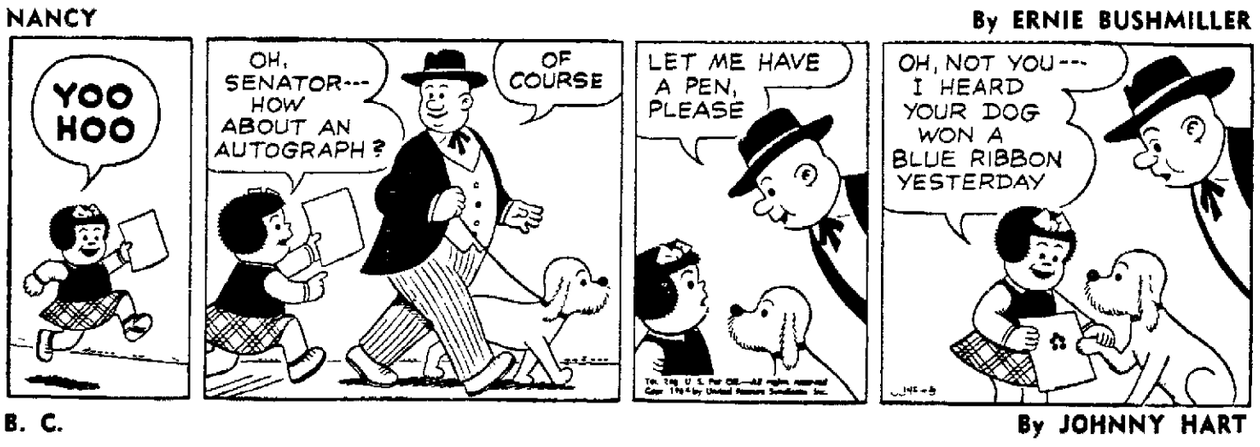

B. C. — By JOHNNY HART

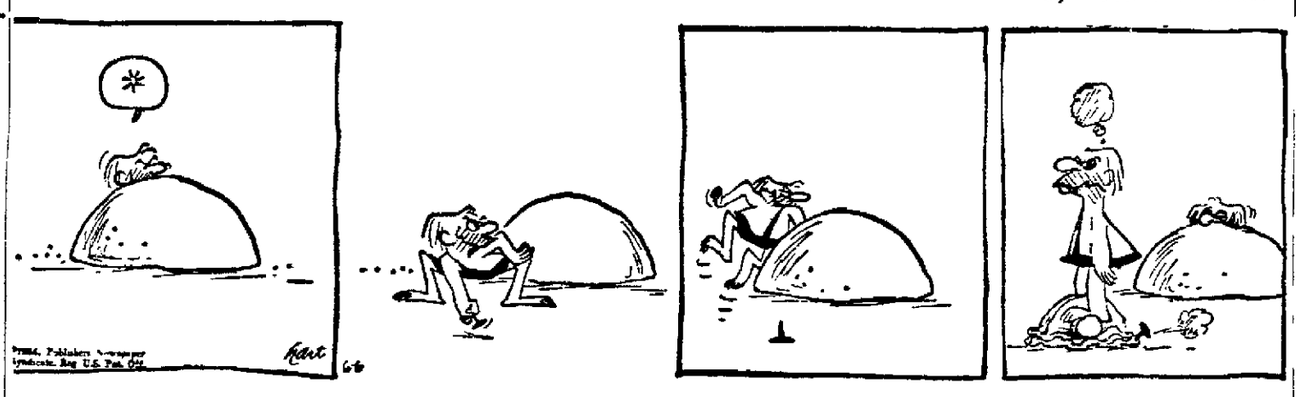

THE FLINTSTONES — By HANNA-BARBERA

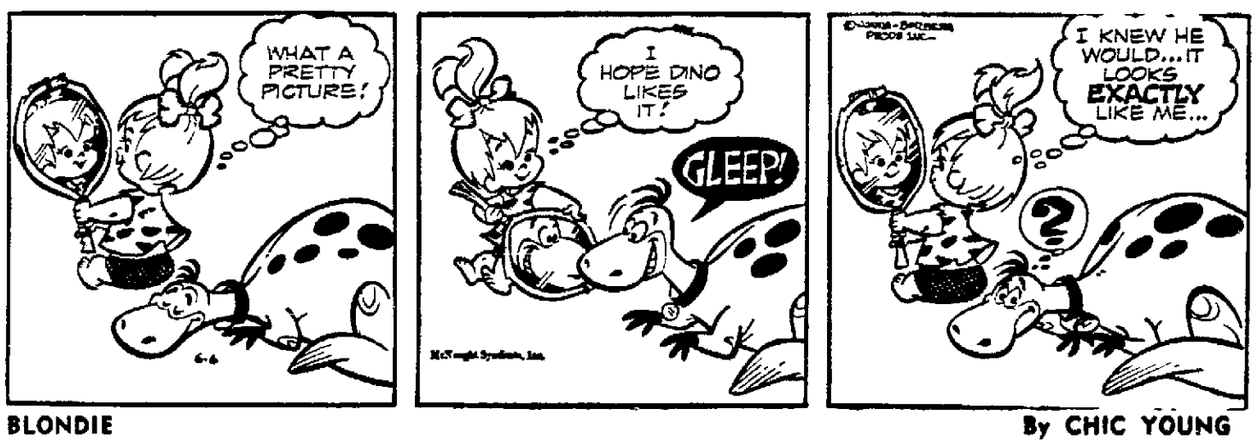

BLONDIE — By CHIC YOUNG

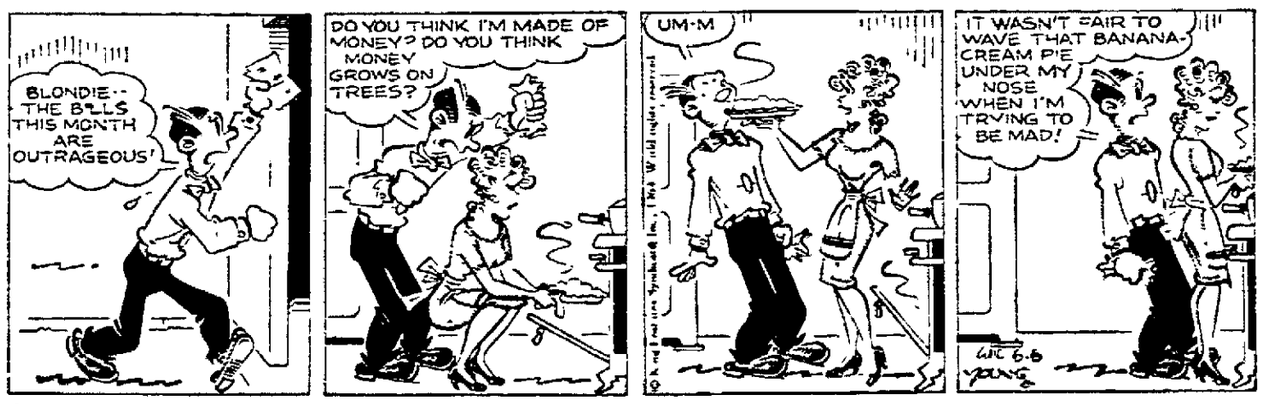

BEETLE BAILEY — By MORT WALKER

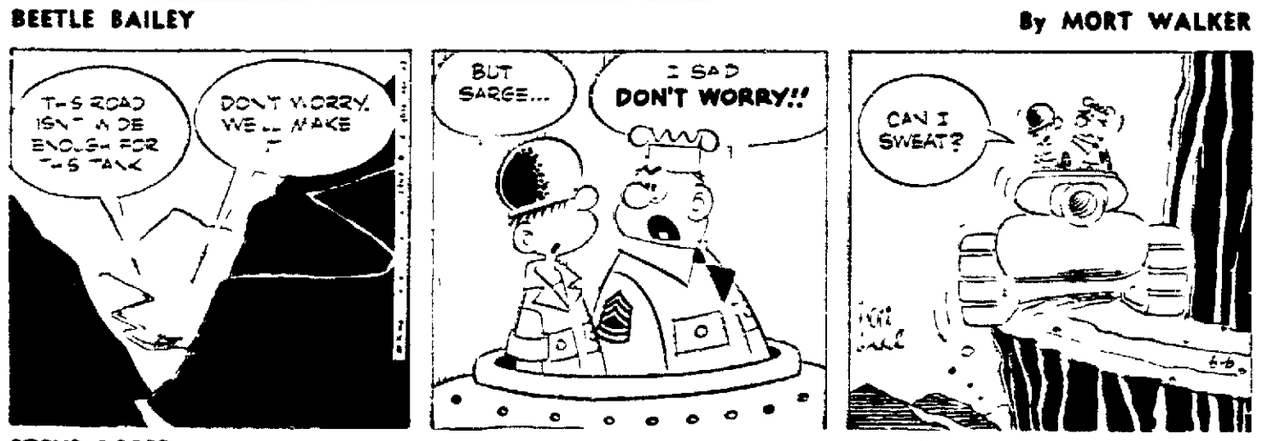

STEVE ROPER — By SAUNDERS and OVERGARD

DAILY CROSSWORD

ACROSS
1. Tumult
5. Weight
9. Species
10. Tooth filling
12. The elbow: anat.
13. Past: archaic
14. Celestial body
15. Persia
16. Western state
20. Copy
22 French river
23. Exclamation
25 Mona ——, famous painting
27. Not speedy
29 Half an em
30 Shower
34 Traveler's shelter
35 Depot
37 Cry loudly
39 Measure of land
42 Foreign
44. Health pledge in drinking
45 Minister's house: Scot.
46 Tillers: naut
47 Pause
48 Girl's name poss.

DOWN
1. City Nev.
2. Salaries
3. Town in Maine
4. No. —— Downing St., London
5. Crested hawk parrot
6. Locomotives
7. Goddess of flowers: Rom.
8. Sumatra squirrel shrew
9 Herd of whales
11 Yearning
17 Negative reply
18 Music note
19. Like
20. Malt beverage
21. A brooch
23. Term of endearment: short.
24. Possess
26 Naive
28 U S. president
31. Rough lava
32 Pronoun
33 Nickel: svm.
35 Pig
36 Made of oak
37. Trick
38. Like a wing
40. Butts
41. City trains
43 Snare
44. Chinese silk

Yesterday's Answer

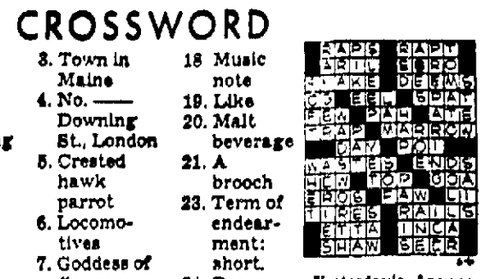

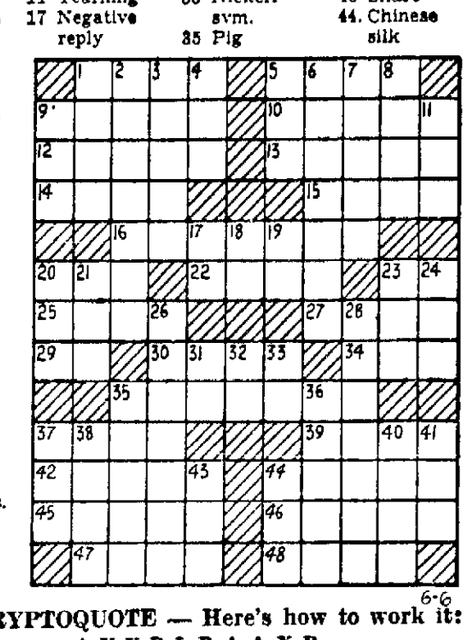

6-6

DAILY CRYPTOQUOTE — Here's how to work it:

A X Y D L B A A X R
is L O N G F E L L O W

One letter simply stands for another In this sample A is used for the three L's, X for the two O's, etc. Single letters, apostrophies, the length and formation of the words are all hints. Each day the code letters are different.

A Cryptogram Quotation

C P T C B F C Q W G E C Q E U S J Z P O P S B T C Q H T Q S S Z P V F J Q W S K O P O P S B T C Q E U S J Z P.—S B V M C J S Q X J A

Yesterday's Cryptoquote: A MAN BEARS BELIEF'S AS A TREE BEARS APPLES.—RALPH WALDO EMERSON

(© 1964, King Features Syndicate, Inc.)

THE RYATTS — By CAL ALLEY

LITTLE PEOPLE'S PUZZLE

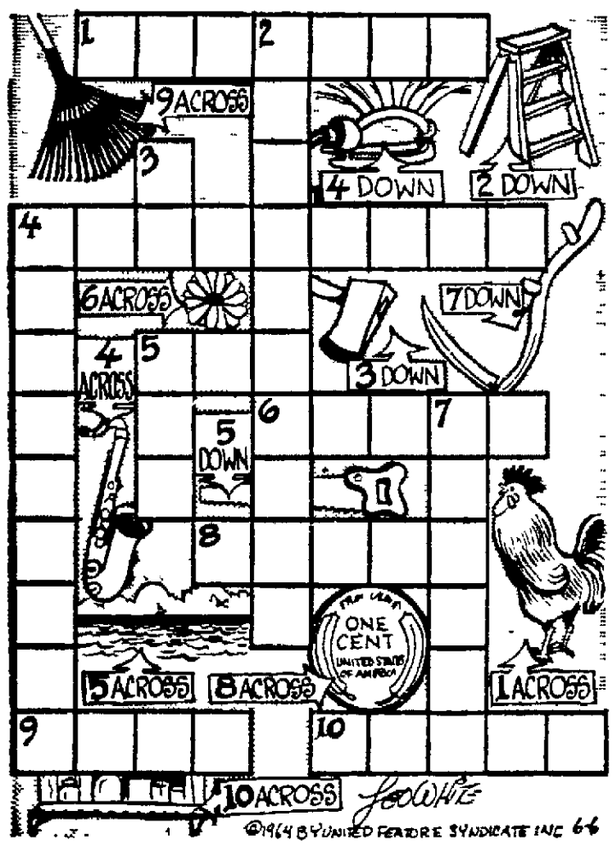

ANSWERS: Across—1. ROOSTER, 4. SAXOPHONE, 5. SEA, 6. DAISY, 8. PENNY, 9. RAKE, 10. SHELF. Down—2. STEPLADDER, 3. AX, 4. SPRINKLER, 5. SAW, 7. SCYTHE.

Let's EXPLORE YOUR MIND

By Sylvanus M. Duvall, Ph D and Evelyn M Duvall, Ph D.

No This is one reason why we're so easily swindled When our friends, or sometimes even strangers, offer to do us favors we should learn to accept with thanks But when some commercial concern offers us something for nothing, we should be properly suspicious Learning whom and when to trust is one of the most important essentials of good human relationships If you need further proof of this statement send for the popular pamphlet, "Getting Along With People It's yours for 10 cents and a stamped, return envelope sent to this column, c o Appleton Post-Crescent.

Is integration a simple moral issue?

Yes—— No——

No. It is a moral issue, but it is not simple What we are witnessing is a clash of two sub-cultures that are in conflict with each other in important respects If we assume that ideals and standards, however much we dislike them, should simply be overridden, we shall cause unnecessary harm, and perhaps damage the cause that we advocate Like any intelligent doctor or dentist, we should be concerned about the feelings of the patient

BUBOLZ-WALTHER INSURANCE AGENCY
APPLETON
PH. 9-2263 or 3-2706

Young Hobby Club

Sand Writing Excellent Game For Variety of Fun at Beach

BY CAPPY DICK

Sand writing is a lot of fun at the beach Lots of word games can be played.

One game is a puzzle. A player prints a word in the sand, but makes only parts of the letter. The other players must try to guess what the word is and, with the use of a few strokes, complete the letters

For example, there are two words represented by the unfinished letters in Figures 1 and 2 of the picture above By adding another upside down "V" to the first letter in Figure 1 you form an "M" By closing the curve of the second letter you get an "O"

By adding an upside-down "L" to the third letter you will form a "U." By putting another curve on the small "C" you will form an "S" and by adding a bottom line to the "F" an "E" is formed The completed letters spell "Mouse"

In the same way the group of unfinished letters in Figure 2 will spell "Radio" when completed.

Try other short words You'll find it is fun to complete them.

(Copyright, 1964)

A CL CF | PAI IC
FIG 1 | FIG 2

6-6

Mount 'control panel' in your wagon.

Texans to Conduct Services in Appleton

A family of Texans will lead services in First Assembly of God Church Sunday

The Rev and Mrs John Pratt and their three children will present a sacred concert of gospel singing at 7:45 p m At the morning service, the Rev. Mr Pratt, who is pastor of the Assembly of God Church, Pampandle, Tex., will speak

Newly-Wed. Special!
New 2-Door FRIGIDAIRE Refrigerator FDS-13T-3 $249.00
New 30-Inch Electric FRIGIDAIRE Range RS-30-64 ..... $169.00
21" TV (used) Included FREE with this purchase!
$25 Down Delivers—Balance on EASY TERMS:
HOME APPLIANCE CO.
Frigidaire Sales & Service
307 W College Ave. 3-4406

Let Us Reupholster Your Furniture In Lovely Fabrics

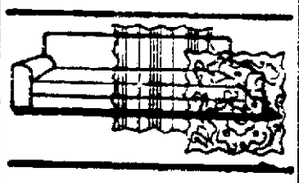

Choose from our tremendous selection of decorator designs and materials in the colors that will best complement your decor. We use only the finest quality fabrics, yet our prices are reasonable.
SELL Upholstery
214 N. Morrison Dial 4-2526

NewspaperARCHIVE®

Now Wouldn't You Know . . . That's An Easy Way To Make Dough . . . Simply Dial RE 3-4411 or PA 2-4243 For Want Ads And Sell Don't Needs Fast.

TRY POST-CRESCENT CLASSIFIED ADS!

Want Ad Information

Closing Time

Want ads accepted to 4:00 p.m. the day before day of publication. For Monday—Before noon Saturdays. For Sundays — Before 10:30 a.m. Saturdays.

Corrections or Cancellations

Want ad corrections or cancellations accepted to 8:30 a.m. for the same day publication. For Sundays—Before 10:30 a.m. Saturday.

IMPORTANT

Composition costs will be charged. If an ordered ad is cancelled before publication.

After an ad is ordered, it cannot be changed before one publication.

When cancelling an ad, demand a "kill number." No claims is recognized on ads cancelled without it. The number of days ad is published determines the rate of such ads.

Adjustments

The Appleton Post-Crescent assumes no responsibility for verbal statements in conflict with its established rules, policies or rates.

All claims for adjustments or refunds must be made within 7 days after expiration of ad.

Errors, not the fault of the advertiser, which make the advertisement less valuable, should be corrected the first day, when one extra corrected insertion will be made without charge. The Post-Crescent assumes no responsibility for error after the first insertion.

NOTICE

The Appleton Post-Crescent is exercising all precautions to avoid publishing any fraudulent or misleading advertising. However, if any ad appearing in the classified columns of the Post-Crescent can be proven fraudulent or misleading, we would appreciate your informing us immediately.

Classified Department
Appleton Post-Crescent
Phone 3-4411
(In Neenah-Menasha Ph. 2-4243).

CLASSIFICATION INDEX

ANNOUNCEMENTS

CARD OF THANKS	1
IN MEMORIAM	2
FUNERAL DIRECTORS	3
CEMETERY LOTS	4
FLORISTS	5
LODGE NOTICES	6
SPECIAL NOTICES	7
LOST AND FOUND	8
INSTRUCTIONS	9
AUTOMOTIVE	
ACCESSORIES, PARTS	10
AUTO SERVICING	11
TRAVEL TRAILERS	12
AUTOMOTIVE WANTED	13
TRUCKS FOR SALE	14
AUTOS FOR SALE	15
AVIATION—AIRCRAFT	16
AUTO INSURANCE	17
BIKES, MOTORCYCLES	18
BUSINESS SERVICE	19
EMPLOYMENT	
HELP, FEMALE	20
HELP, MALE	21
HELP, MALE—FEMALE	22
SALES, MEN—WOMEN	23
EMPLOYMENT WANTED	24
HOME WORK WANTED	25
FINANCIAL	
BUSINESS OPPORTUNITY	26
BUS. OPPORT. WANTED	27
SECURITIES, MTGES.	28
MONEY TO LOAN	29
WANTED TO BORROW	30
MERCHANDISE	
"DO-IT-YOURSELF"	31
GOOD THINGS TO EAT	32
DOGS, CATS, PETS	33
LAWN, GARDEN, NEEDS	34
SNOW EQUIPMENT	34A
FLOWERS	35
ARTICLES FOR RENT	36
ARTICLES FOR SALE	37
HEATING EQUIPMENT	38
STORE SPECIALS	39
HOME FURNISHINGS	40
RUMMAGE SALE	40A
APPLIANCES, HI-FI, TV	41
WEARING APPAREL	42
MUSICAL MERCHANDISE	43
BOATS—ACCESSORIES	44
SPORTING GOODS	44A
BUSINESS EQUIPMENT	45
BUILDING MATERIALS	46
CONST. EQUIP.—TOOLS	47
FUEL, WOOD, OIL	48
WANTED TO RENT	49
WANTED TO BUY	50
COINS—STAMPS	50A
SWAPS (TRADES)	51
MOBILE HOMES WANTED	52
MOBILE HOME—SALE	53
MOBILE HOME—RENT	54
REAL ESTATE—RENT	
ROOM AND BOARD	55
ROOMS FOR RENT	56
HOUSEKEEPING ROOM	57
APARTMENTS, FLATS	58
GARAGES FOR RENT	59
HOUSES FOR RENT	60
TRAILER SPACE	61
SHORE RESORT—RENT	62
BUSINESS PROPERTY	63
FARMS AND ACREAGE	64
WANTED TO RENT	65
REAL ESTATE—SALE	
HOUSES FOR SALE	66
HOME BLDG. OFFERS	67
TWIN CITY HOUSES	68
LOTS FOR SALE	69
GARAGES	70
BUSINESS PROPERTY	71
FARMS AND ACREAGE	72
SHORE RESORT—SALE	73
REAL ESTATE WANTED	74
BLDGS. MOVE, RAZE	74A
FARMERS' MARKET	
LIVESTOCK	75
LIVESTOCK WANTED	75A
HORSES & ACCESSORIES	76
FARM SERVICES	77
FARM LOANS	78
LAND RENTALS	79
POULTRY—SUPPLIES	80
FARM EQUIP.—NEEDS	81
FARMS WOSE. WANTED	81A
PUBLIC SALES	82
FARM—DAIRY PRODUCTS	83
FARMS, SEED, PLANTS	84
AUCTION SERVICE	85

ANNOUNCEMENTS

IN MEMORIAM 2

IN LOVING MEMORY — of persons no longer with you and your family. This Memoriam service is available through the Want-Ad Department. For assistance in preparing a Memoriam Notice and costs, write Appleton Post-Crescent Want-Ad Department or Phone RE 3-4411.

SPECIAL NOTICES 7

ALCOHOLICS ANONYMOUS— Meet every night. RE 9-2269, RE 3-5892, or P. O. Box 64, Appleton.

CHICKEN DINNER, family style, Sunday, June 7th, St. John Catholic Church, Seymour. Serving 11 a.m. - 2 p.m. Adults $1.50, children $.75

INSTRUCTIONS 9

TUTORING — High School girl graduate would like to help your child with school work during summer. RE 3-7664

WILL TUTOR — In my home. Experienced at elementary level. University of Wis. graduate. RE 4-9049.

AUTOMOTIVE

ACCESSORIES, PARTS 10

SPARK PLUGS name brands. Marine or auto 65c ea Wisconsin Muffler, 2703 N. Richmond.

AUTOMOTIVE

AUTO SERVICING 11

"COMPLETE" Radiator Service Appleton Body & Radiator Serv. 835 W. Northland RE 3-5363

Specialists For All Makes COENEN MOTOR SERVICE 1731 N. Richmond St. Ph. 3-0334

TRAVEL TRAILERS 12

TRAVEL TRAILER—Below book; dealers welcomed. A block North of High Cliff Marina

16' TRAVEL TRAILER — Like new. Yellowstone. All aluminum. Gas refrigerator & stove included. All equipped for electricity. RE 3-1093.

AUTOMOTIVE WANTED 13

CASH FOR CLEAN CARS TRI CITY MOTOR CO. 913 W. Wis Ave. RE 4-5247

CASH FOR YOUR CAR BOB MODER AUTO SALES 1324 S. Oneida St. Phone 3-4540

CASH or TRADE DOWN HESSER MOTORS, Ph. 3-3602

TRUCKS FOR SALE 14

"A-1" USED TRUCKS

1962 CHEVROLET C60H Chassis and Cab
1962 FORD C-700 Chassis and Cab
1960 FORD F-600 Chassis and Cab
1960 FORD F-100 ½ ton panel
1957 FORD F-800 Tractor
1955 GMC Diesel Tandem Tractor
1955 FORD F-100 ½-ton Panel
1954 FORD 4-5 yard dump (3)
1953 GMC 671 Tandem Tractor
10 Foot utility body with 3 man cab
13 Foot all steel flat bed with 3 foot sides
16 Foot insulated van body.

SHERRY MOTORS INC.
PHONE RE 3-6644
325 W. Washington St.
925 W. Wisconsin Ave.

BARGAINS on Trucks — Dump, Pickups, Chassis and Cab, Wagons BAUR TRUCK & EQUIP. 2520 W. Wisconsin Ave. Ph. 4-5709

GMC Used Trucks

"3" . . . 1963 FORD Econolines
1962 CHEVROLET Cor-o-van
1961 GMC 1-Ton Panel
1960 CHEVROLET ½-Ton Panels (2)
1955 FORD with Garwood Packer Body
1955 WHITE Tilt Cab
1955 GMC Diesel Tractor
1959 GMC 2-Ton 2 Speed
1957 IHC Tractor Gas 14 Foot Stake Body

"SPECIAL" NEW
1963 GMC ¾ Ton Pickup With 4-Wheel-Drive

Fox Valley Truck SERVICE
2138 W. Wisconsin Ph. 3-7306

GOOD USED TRUCKS
1961 FORD F-250 ¾ ton, V-8, 3-speed transmission, custom cab, radio
1949 STUDEBAKER ½ Ton Pickup

COFFEY MOTORS
Open Eves., Sat. 'til 4:30 p.m.
KAUKAUNA
103 E. Third St., Phone 6-4623

TRUCKS
ZEH MOTOR SALES
1724 W. Wisconsin Ave. Ph. 4-3023

1957 FORD (350) — One ton with cattle rack; Excellent condition. RE 3-0245

18 USED TRUCKS GUSTMAN'S Kaukauna

AUTOS FOR SALE 15

1964 CHEVELLE — El Camino; Many accessories, ideal for second car or camper. RE 3-5047.

1964 CORVAIR — Monza Original owner Call PA 2-8249

1963 AUSTIN HEALY — Sprite; positively pampered; extras; sold for $2,260 new. Buy this bargain sports car. RE 4-7427

1963 CHEVROLET — Impala convertible. V-8. Powerglide transmission. Palomar red with black interior. Like new. Only 8,000 mi. Owner leaving area. PA 2-8850.

1963 CHEVROLET — Impala, V-8. Power steering & brakes. Excellent condition. PA 2-8758.

1963 CHEVROLET — 4 dr. Bel Air. V-8; Automatic. 1 owner. Low mileage. RE 9-2168.

1963 RAMBLER — classic 660, 6 cylinder automatic, very sharp, low mileage. Call PA 5-1977.

1963 TEMPEST — LeMans convertible, V-8, bucket seats, stick. RE 3-2691.

1962 FORD — Falcon station wagon. Low mileage. Excellent condition. PA 5-5636.

1960 AUSTIN HEALY — Sprite 31,000 actual mi. New tires and battery. ST 8-1317.

1960 INTERNATIONAL 9 passenger Travel-all With '61 motor. ST 8-2145

1960 OLDSMOBILE—"98" 4 Dr. hardtop, local one owner, full power, immaculate. RE 4-0249.

1959 CHEVROLET — Bel Air. 2 dr. V-8. Automatic. Very good condition. RO 6-3086 after 5.

1959 FORD — Ranchwagon; stick, 6 cylinder, radio, very clean; $695. See at 1113 W. Winnebago

1959 OLDSMOBILE — 88, 4 dr. Radio, power steering, and brakes. Good condition. Local one owner. RE 9-1338.

1959 OPEL — Low mileage, very clean; 25 plus MPG's. RE 9-1560 after 6 p.m.

1958 BUICK — Special (Grey). White walls, radio, good condition: $400. RE 3-8407.

1958 CHEVROLET—4 dr. Biscayne. 6 cylinder. Stick. Good condition. Reasonable. ST 8-1497.

1958 CORVETTE Excellent Condition. RE 4-6611 after 6:30.

1958 PLYMOUTH — Station wagon, Suburban, 8 cyl. Automatic transmission. RO 6-4555.

1958 RENAULT DAUPHINE New paint. Real economy. Call PA 5-5481 after 5.

1956 CHEVROLET V-8; 2-Dr.; Standard Phone RE 4-8163

1956 JAGUAR — Recently overhauled. Needs some body work. $250. RE 9-3009.

1955 CHRYSLER — 4 dr. very clean; owned and driven by executive. RE 3-9873

1955 FORD — Good Condition and Clean PL 7-5246 after 4:30.

1953 CHEVROLET 2 dr. $85. RE 9-2173

1930 FORD — Model A. 2 door sedan. Runs good. $200. 99 Lawson, Menasha.

1961 CHEVROLET Impala V-8.
1959 FORD Country Sedan V-8.
1958 PONTIAC Chieftain 4-Dr.
1957 MERCURY 4-Dr. Monterey
1956 CHRYSLER Windsor 4-Dr.
Sasnowski Pontiac
Kaukauna Ph. RO 6-2616

1962 OLDSMOBILE Starfire Convertible. All black with white top and red interior. Fully equipped. Like new. TEWS. New London 693 BUICK — OLDS — RAMBLER

1961 Oldsmobile 2-dr. hardtop, power "See Wally Stillman at" **EAST SIDE MOTORS** Old Hwy. 41, Kaukauna, RO 6-1003

R & R DODGE INC
Home of Dependable Used Cars
1610 W. Wis. Ave. Phone 3-7377

AL RUDOLF MOTORS, INC. 1209 W. Wis. Ave., Appleton Phone RE 4-5126 or RE 3-6687

VALUE RATED USED CARS RECTOR OLDS W. Washington at N. Division

KOLOSSO AUTO SALES Corner Franklin & Division. Studebaker Sales—Service—9-2024

AUTOMOTIVE

AUTOS FOR SALE 15

Let's Help LBJ See The U.S.A And Its Great American Heritages!

And Lets Start Locally By Seeing The Antiques At CAR CITY!

1953 DODGE 4-Dr.	$38
1953 PONTIAC 2-Dr.	$45
1955 PONTIAC 2-Dr. Hardtop. Needs Work	$55
1955 PONTIAC 4-Dr.	$55
1955 BUICK 4-Dr.	$55
1950 BUICK 4-Dr.	$65
1956 FORD 4-Dr.	$95
1952 Chevrolet 2-Dr. Powerglide	$95
1951 CADILLAC. Good runner	$100
1954 BUICK 2-Dr. Hardtop	$125
1953 CHEVROLET 2-Dr. Stick	$125
1955 STUDEBAKER 4-Dr.	$135
1958 RENAULT 4-Dr.	$150
1956 CHEVROLET 2-Dr. Hardtop. Body Work	$150
1956 Chevrolet 2-Dr. Club Sedan	$175
1955 PONTIAC 4-Dr. Nice	$195
1956 FORD 4-Dr. Sedan. Clean	$195

1958 Mercury Convertible	$695
1958 Buick Convertible	$695
1961 Oldsmobile Starfire Convertible	$2195

1956 OLDSMOBILE 2-Dr. Hardtop. Needs Lifters	$195
1956 OLDSMOBILE 4-Dr.	$195
1957 FORD 4-Dr. Hardtop	$225
1957 DODGE 4-Dr.	$295
1957 DODGE 2-Dr.	$295
1947 CADILLAC. Sharp	$350
1956 DE SOTO 4-Dr.	$375
1957 BUICK 4-Dr. Hardtop	$395
1958 PLYMOUTH 2-Dr. (overhauled)	$395
1956 CHEVROLET 4-Dr. '6' Automatic	$395
1957 CHRYSLER 2-Dr. Hardtop	$425
1957 DODGE 4-Dr. (overhauled)	$445
1956 CHEVROLET Hardtop. '8'. Stick in floor	$450
1957 BUICK Special Convertible	$595
1957 BUICK 2-Dr. Hardtop	$595
1957 CHEVROLET 4-Dr. Wagon. (overhauled)	$695
1958 Oldsmobile 4-Dr. Sedan 88	$695
1959 FORD Wagon 2-Dr.	$695
1958 CHEVROLET 2-Dr. '6' Automatic	$795

CAR CITY
209 N. Linwood Ave., Appleton
We Finance Ph. 4-0942
See Pete The Working Man's Friend

Your Choice $800

1959 OLDSMOBILE Dynamic '88' 2-Dr. Hardtop. Power Steering and Hydramatic.
1959 BUICK LeSabre 4-Dr. Sedan. Automatic.
1959 DODGE Coronet 2-Dr. Hardtop. V-8, Automatic, Power Steering.
1961 RILEY One-Point'Five 4-Dr. 4-Speed. Stick.

TUSLER PONTIAC
Open Mon. thru. Fri. Eves. 'til 9

BUICK Better Buys
1962 BUICK Invicta Station Wagon
1963 OLDSMOBILE F-85 Station Wagon
1963 CHEVROLET Station Wagon
1962 FORD Galaxie 2-Dr. V-8
1961 CHEVROLET Impala 4-Dr.
1960 IMPERIAL Custom 2-Dr. Hardtop
1960 BUICK LeSabre Convertible

CLOUD BUICK
Open Mon., Wed., Fri. eves til 9
Convenient Downtown
LOCATION Next to
Appleton Theater
218 N. Oneida Ph. 4-7159

OLDS

1964 OLDSMOBILE Jetstar I	
1963 OLDSMOBILE 4-Dr., 2,000 mi.	
1960 OLDSMOBILE Super 88 4-Dr.	
1960 FORD V-8 4-Dr Wagon	
1959 OLDSMOBILE 88 4-Dr. Hardtop	
1959 DODGE 4-Dr. Wagon	
1958 OLDSMOBILE 88 hardtop	$450

Bob Rector Olds
899 S. Commercial St.
Neenah Ph. PA 5-3088

1961 FORD Country Sedan
Full power; 220 H. P. with Cruisomatic, white with tan interior $1188

HESSER MOTORS
419 W. Wisconsin Ave. Ph. 3-3602
Open Mon. thru Fri. 'til 9

1962 CHEVROLET
Impala Super Sport Coupe Beautiful red finish; power steering and brakes. One owner. Immaculate.

LAUX MOTOR CO.
625 W. Wisconsin Ave. Ph. 9-1212

1963 BUICK Special 4-Dr. Wagon
1962 CHEVROLET 4-Dr. Automatic
1959 BUICK Electra 4-Dr.
1958 PLYMOUTH Wagon
1957 PLYMOUTH 4-Dr.
1956 Chevrolet 4-Dr. '8' Automatic
1955 Chevrolet 4-Dr. '6' Automatic
VAN DYN HOVEN

BUICK
1100 Lawe, Kaukauna RO 6-2534

1962 CHEVROLET Monza 2-Dr. White
1962 CHEVROLET 4-Dr. V-8 Stick
1962 Chevrolet 4-Dr. V-8 Automatic
1961 CHEVROLET 4-Dr. Wagon Stick
1961 THUNDERBIRD Power White
1960 THUNDERBIRD Power Yellow
1960 CHEVROLET Impala Red
1960 Chevrolet Impala 2-Dr. Hardtop
1960 Chevrolet Impala 4-Dr. Black
1959 CHEVROLET Impala 4-Dr.
1957 CHEVROLET 4-Dr. Wagon V-8
1957 Chevrolet 2-Dr. Hardtop Red
Five 1956 and 1955 Models
NORTHSIDE GARAGE
Little Chute Ph. ST 8-4578

1963 CHEVROLET 4-Dr '6'
1961 FORD 2-Dr. '6' Stick
1962 CHEVROLET Wagon
1962 CHEVROLET Impala 4-Dr.
1960 CHEVROLET Bel Air Hardtop
1959 PLYMOUTH 6', Stick
1957 CHEVROLET Convertible, Sharp
"AND SEVERAL CHEAPIES"
BUD PAGE MOTOR SALES
East Side of Valley Fair
Across from Tarnow's Ph. 9-1680

1959 DODGE Custom Royal 4-Dr. Sedan, Power Steering and Brakes. This Week's Special $895 OTHER USED CAR BARGAINS

Van Lieshout Motors
KAUKAUNA Ph. RO 6-3771

REPOSSESSED
1957 CHEVROLET 4 dr. 6, stick, good economy car, nice body, needs minor mechanical work. $240 as is. RE 3-1192

1963 DODGE 4-Dr. Sedan
1962 RAMBLER 4-Dr. '6'
1962 RAMBLER American Wagon '6'
1961 CHEVROLET Impala Hardtop
1961 PLYMOUTH 2-Dr. Hardtop
1961 VOLKSWAGEN Station Wagon

HIETPAS MOTORS
Plymouth Valiant
514 Draper St., Kaukauna 6-4244

1960 PONTIAC Catalina 4 dr.	$1095
1959 FORD Wagon; 6 pass.	$895
1959 FORD 4 dr. V8, stick	$895
1957 PONTIACS 2 dr. and 4 dr. V8 and standard	$595
1957 CHRYSLER Imperial. Full power, perfect condition	$795

APPLETON AUTO SALES
2703 N. Richmond St. Ph. 4-1541

ALLEN AUTO ARENA
1958 Chevrolet 4 dr. Wagon '6' Std.
1406 W. Wisconsin Ave. Ph. RE 3-7452

NEENAH-MENASHA MOTORS, Inc.
104 Clybourn Ave., Neenah
PA 2-4267 or PA 2-2412

STRICTLY BUSINESS By McFeathers

"We'll never forget the day Ferkin joined the company—although Heaven knows we've tried!"

Retirement income can be supplemented by advertising useful articles and services in the Post-Crescent Want Ads. Call RE 3-4411 or Neenah-Menasha PA 2-4243.

AUTOMOTIVE

AUTOS FOR SALE 15

VOLKSWAGEN

1962 CHEVROLET Impala 4 dr. 9 passenger station wagon. V8 motor, powerglide, padded dash. ONLY	$2095
1963 VALIANT Signet hardtop coupe. White, red leather interior, bucket seats. NADA book price $1775. OUR PRICE ONLY	$1695
1962 VOLKSWAGEN Cabriolet; completely checked over to give new car service. Used only 28,000 miles. Radio, whitewalls, Bermuda Blue, 100% warranty	$1595
1963 VOLKSWAGEN sedan. This car can't be told from new. Used less than 10,000 miles. 100% WARRANTY	$1495
1961 COMET 2 dr. sedan. Economy with performance. A beautiful car.	$995
1958 PLYMOUTH Hardtop sedan. 2-tone red and white. Very fine in every way. Reduced from $595 to ONLY	$495
1956 OLDSMOBILE '88' coupe. Mechanical condition and appearance very good. ONLY	$345
1956 FORD Fairlane Victoria. Radio, Fordomatic. To drive this one is to buy it	$345
1955 CHEVROLET 2 dr. Refinished and completely reconditioned by former owner, in February. Only	$345
1956 METROPOLITAN (Nash) convertible. This much desired economy car can be bought for only	$395

MANY OTHERS
Open to 8 p.m. Mon. thru Fri.

BEHM Motors Inc.
"Where You Must Be Satisfied"
Northland Ave. at Meade St.
Phone RE 9-1126

CADILLACS

1964 4 window Sedan DeVille. Save on this one —New Car Warranty	
1962 Fleetwood. One owner, exceptionally nice; has everything including air conditioning.	
1961 Coupe DeVille; real sharp. SPECIAL	$2595
1960 '62' Sedan Full power, electric windows. Local one owner. This one priced for this week only at	$2195
1959 Sedan DeVille 40,000 actual miles. We sold this car new and just took it in trade. Priced at only	$1895
1956 Fleetwood sedan. Air conditioning	$695

Sam **MALOFSKY MOTORS**
1850 W. Wisconsin Ave. Ph. 9-1136
OPEN MON. WED. FRI. Eves.

TURLEY'S BEST
1963 TEMPEST 4 cylinder wagon
1962 BUICK LeSabre Sedan
1962 CHEVROLET II Automatic
1962 CHEVROLET Bel-Air Sedan
1962 PONTIAC 4 Door
1962 PONTIAC Grand Prix
1961 PONTIAC Tempest 4-Dr.
1960 FORD Convertible, red
1960 PONTIAC 2-Dr Sedan
1959 CHEVROLET 4-Dr. Hardtop
1959 RAMBLER 6 Overdrive
1959 PLYMOUTH Fury Sedan
1959 OLDSMOBILE 4 Door
1959 BUICK Convertible, buckets
1959 PONTIAC Catalina Hardtop

Many Many More '58's and older at unheard of low prices.

TURLEY PONTIAC
See Joe — Save Dough
1st & Hewitt, Neenah
Phone PA 5-1105

1963 CHEVROLET Impala Hardtop
1962 CHEVROLET Bel-Air 4-Dr.
1961 CORVAIR Monza 4-Dr.
1960 VALIANT 4-Dr. Stick
1960 CHEVROLET Impala 4-Dr.
1960 COMET 2-Dr Automatic
1959 BUICK LeSabre 4-Dr Hardtop
1959 CHEVROLET 4-Dr Wagon
1959 CHEVROLET Impala Coupe
1959 CHEVROLET Bel-Air 2-Dr.
1959 PLYMOUTH 4-Dr. Wagon
1959 FORD 2-Dr Hardtop
1958 CHEVROLET '6' Automatic
1958 OLDSMOBILE 2-Dr Hardtop
1957 PONTIAC Star Chief Hardtop

HAUPT AUTO
Open Mon., Wed., Fri. Eves.
2009 N Richmond. Ph 3-6312

BIDDLE SPECIALS
1963 Renault Caravelle
1962 Volkswagen Karmann Ghia
1962 Volkswagen Sedan
1962 Alfa Roadster
1961 Renault Caravelle
1961 Corvair Monza
1961 Volvo 122S 4 door
1960 MGA Roadster
1958 Jaguar 3.4 Sedan
1956 MGA Roadster

BIDDLES
Hwy. 41 Neenah
Dodge and Foreign Cars

COMPACTS
1962 "CHEVY 2" — 2 dr.
1962 VOLKSWAGEN
1961 COMET — 2 door
1961 FALCON — 2 door
1961 CORVAIR — Monza Coupe

KLOEHN ELECTRIC & AUTO COMPANY
Your Chevrolet Olds Dealer
Brillion Wis Phone 756-2233

Used CHEVROLETS
1963 BEL AIR 4 dr. V-8, Powerglide
1963 BISCAYNE 4 dr. '6' Overdrive.
1962 IMPALA Sport Sedan, Power
1962 BEL AIR 4 dr '6', 13,000 miles
1961 BEL AIR 4 dr '6' Powerglide
1961 CORVAIR 4 dr. Stick
(2) 1960 CORVAIR 4 dr. Powerglide
1960 CORVETTE Convertible
1960 BEL AIR 4 dr '6' Powerglide
(2) 1959 IMPALA Sport Sedan
"Over 100 New & Used"

GRIESBACH CHEVY
Hortonville SP 9-6132
Open Daily 'til 9 P.M.

1957 CADILLAC 2-Dr. Hardtop. 50,000 Actual Miles. Power.
1961 RAMBLER 4-Dr Wagon

Van Zeeland Garage
Chrysler—Plymouth—Valiant
Little Chute Ph. ST 8-4131

AUTOMOTIVE

AUTOS FOR SALE 15

QUALITY PREVAILS

1964-5 PEUGEOT Wagon 4-Dr.
1964-5 PEUGEOT 4-dr.
1964-5 RENAULT Caravelle Hardtop
1964-5 RENAULT Dauphine 4-Dr
1964-5 R-8 RENAULT 4-Dr.
1964 CADILLAC Coupe DeVille, Air
1963 LINCOLN 4-Dr Continental
1964 CHEVY II Station Wagon
1964 STUDEBAKER Cruiser 4-Dr
1963 FORD Squire Wagon 4-Dr.
1963 FORD "500" V-8 4-Dr..
1963 FORD Falcon Convertible. Red
1963 FALCON '6' 4-Dr.
1963 RAMBLER Ambassador Wagon
1963 CHEVROLET Corvair 2 Dr.
1963 STUDEBAKER 4-Dr 6, Stick
1963 PONTIAC Catalina 4-Dr Blue
1963 PONTIAC Catalina 4-Dr Beige
1963 INTERNATIONAL Wagon 4-Dr
1963 PONTIAC Wagon 4-Dr
1963 FORD 4-Dr. '6' Stick
1962 CADILLAC Sedan DeVille
1962 BUICK Special 2-Dr
1962 LINCOLN Continental 4-Dr.
1962 CHRYSLER Imperial 4-Dr.
1962 OLDSMOBILE '98 Convertible
1962 CHEVROLET 6, automatic 4-Dr
1962 PONTIAC Catalina 4-Dr
1962 CHEVY II Convertible
1962 TEMPEST Convertible
1962 PLYMOUTH 4-Dr. V-8, Stick
1961 CADILLAC Sedan DeVille 4-Dr
1961 CADILLAC Coupe DeVille
1961 VOLKSWAGEN 2-Dr.
1960 FORD 4-Dr Hardtop
1960 OPEL 2-Dr.
1960 CHEVROLET Station Wagon
1960 OLDSMOBILE '88' 4-Dr.
1959 CADILLAC '62' 4-Dr
1959 VOLKSWAGEN 2-Dr
1959 STUDEBAKER '6' 4-Dr.
1959 FORD V-8 4-Dr
1958 TRIUMPH Roadster

R. C. MODER
1324 S. Oneida St.
Ph. RE 3-4540 or 3-0147

CONVERTIBLES

1964 THUNDERBIRD—White, red interior SAVE $1000	
1962 PONTIAC Bonneville. Black finish, premium tires, electric windows, full power	
1961 PONTIAC Bonneville, full power	$1895
1963 CORVAIR Spyder—4 speed, local car, blue with white top	$1695
1961 MERCURY—This one really should be seen to be appreciated. Yellow with black top, full power	$1495
1959 CORVETTE 4-speed. WEEK END SPECIAL	$1795

100 OTHER SELECT USED CARS '58 to '64 MODELS

Sam **MALOFSKY MOTORS**
1850 W. Wisconsin Ave. Ph. 9-1136
OPEN MON. WED. FRI. Eves.

Vacation Bound?
2-1963 FORD Galaxie 500 Sedans
2-1963 FORD 4-Dr. '6' Stick
1963 FALCON Deluxe 2-Dr. Stick
1963 FORD Wagon V-8 Stick
1963 THUNDERBIRD Convertible
1962 PONTIAC 4-Dr. Hardtop Power
1962 MERCURY Meteor 2-Dr Stick
4-1962 CHEVROLETS and IMPALAS
1962 FORD Galaxie V8. Standard
1961 BUICK Invicta. Air condit.
2-1961 Pontiac Catalina & Starchief
5-1961 Fords, Falcons & Hardtops
7-1960 FORDS and CHEVROLETS
12-1959 MODELS ON SPECIAL SALE
15-1958-1957 EXTRA SPECIALS

STUMPF FORD
Hwys. 114 and 55—Sherwood
Dial 989-1324—Since 1921
OPEN MON., WED., FRI., EVES.

BIKES, MOTORCYCLES 18

GO-KART — 2 Cycle. Best Offer RE 3-8839 after 6.

MOTORCYCLE — 1960 BSA, Spitfire, 650 cc, excellent condition. $475. ST 8-1537

Take A Ride on a HONDA MIKE'S CYCLE SHOP Sales & Service Ph. 4-3363 Eves. 1114 Valley Rd.

1960 CUSHMAN-SILVER EAGLE RE 3-8476

1963 TRIUMPH CUB PA 5-4121

EMPLOYMENT

HELP, FEMALE 20

ARTIST, COMMERCIAL—Finished art work and creative. Must be experienced. RE 3-3366.

BAKER FOR HOME BAKING 3 nights a week 466-9191

COOK
Part time or full time.
HOLIDAY INN
U S Hwy 41
Between Appleton and Menasha

FRY COOK — Mornings Marcell's Restaurant 406 W. College Ave.

GIRL — For office, part time. Diversified duties. Good typist — some shorthand ability preferred. Adept at figures—good handwriting. Apply in person.

THE FASHION SHOP
117 E. College Ave.

LPN — NURSES AID
Licensed practical nurse and experienced nurses aid needed to work in state approved nursing home. Must have patience and compassion for geriatric nursing.
GOOD WORKING CONDITIONS FRINGE BENEFITS
Apply in person
DIRECTOR CITY WELFARE DEPT City Hall, Appleton

MANAGERS — To help us train our new organization; 32 year old National concern introducing a new line of products. Stanley Home Products. RE 3-9376

OPPORTUNITY
for lady interested in the field of decoration. Knowledge of bookkeeping and saleswork necessary. Age 25 or over. Must be high school graduate. Write Box K-64, Post-Crescent.

EMPLOYMENT

HELP, FEMALE 20

NEED MONEY THATS FUNNY!!
We happen to know just how you can get it. You can earn extra money working the days you want being a MANPOWER WHITE GLOVE GIRL. We have immediate openings on temporary assignments for typists, steno's, office machine operators and key punch operators, no fees, good hourly rate. Apply in person, MANPOWER, INC., 215 N. Oneida.

RECEPTIONIST
wanted part-time from 12 to 2 p.m. daily and alternate Saturday mornings. Write P. O. Box 559, Menasha.

RECORDS CLERK
We are seeking a young woman to work in our RECORDS DEPT. Experience in the insurance industry is not necessary as we will train. This position is mainly concerned with the filing of insurance documents and correspondence. We provide an excellent personal benefits program and a good starting salary. Call RE 4-2668 to arrange for an interview. SENTRY INSURANCE, Valley Fair Shopping Center.

SALESWOMEN — Experienced in fine apparel part time. Must be available Saturdays and some evenings. Apply in person.

THE FASHION SHOP
117 E. College Ave.

TELEPHONE WORK (Part time) —Available to women who want to turn spare time into extra dollars: Pleasant voice a must; 5 days a week. Inquire: 117 N. Douglas St. for interview.

WAITRESS
For Full or Part Time
Apply in Person
KARRAS RESTAURANT
207 N Appleton St

WAITRESS — Experienced preferred, full or part time. Butte des Morts Golf Club, call RE 9-2323 for appointment.

WAITRESS — full time, nights. Apply in person to Neenah Pizza Place, 905 S. Commercial St.

WAITRESSES WANTED — Apply in person, Crystal Lake Beach Anchor Room.

Wanted Immediately!
WOMAN FOR DRAPERY WORKROOM
Full or Part Time
Experience Required
Apply Personnel Office
Sixth Floor
H. C. PRANGE CO.

WANTED
Part time
Female Statistical Typist
Experienced
Public Accounting Office
Reply in Own Handwriting to Box K-52, Post-Crescent

HELP, MALE 21

AUTO BODY MAN
Excellent pay plan for a fully experienced metal and plastic body repair man, plus Blue Cross - Blue Shield Insurance Plan, paid vacations. Contact or send complete resume to Bill Kleinmann, East Side Chevrolet Co., 2239 N. Prospect Ave., Milwaukee, Wis.

BUILDING CONSTRUCTION SUPERINTENDENT
High school graduate. Must be thoroughly familiar with all building trades with at least 5 years experience. Write Box K-49, Post-Crescent.

CARPENTERS HELPERS — Experienced in home building. Inq. 1506 E. Main, Little Chute.

CARPET MECHANIC — Full time position for experienced, reliable man. Salary $125 per week plus bonus. Write giving particulars to Box K-48, Post-Crescent.

CONSTRUCTION WORKER — experienced in flat concrete work and poured walls. Year round and steady. Write Box K-45, Post-Crescent, Neenah.

COOK
Part time or full time
HOLIDAY INN
U. S. Hwy. 41
Between Appleton and Menasha

DISH WASHER
Part time or full time
HOLIDAY INN
U. S. Hwy. 41
Between Appleton and Menasha

FINISH CARPENTER Wanted, Call PA 5-2075 After 4 p.m.

FIRST CLASS PAINTER RE 3-7202

MANAGER
Over 25. Restaurant experience desirable, but not necessary. Able to control fairly large staff in fast moving food service organization. RE 4-9936 for appointment.

MECHANIC WANTED — Must own own hand tools. Extensive experience desired. Vacation pay; hospitalization plan. Only qualified men will be considered. R&R Dodge. 1610 W. Wisconsin Ave.

MECHANIC WANTED — Experienced in muffler installation and brake work. Apply MATTHEWS TIRE CO., 2930 W. College Ave.

MEN (Married) — Part time, evenings & Sat. to help out on chemical route. 739-2509 after 5.

PART TIME HELP
Available by 3 p.m. Must be 18 or older and have car. Call Milwaukee Journal. 36903, or write 824 W. College Ave., Appleton.

REPORTER WANTED FOR NEW LONDON POST-CRESCENT OFFICE
Typing necessary. Must have ability to write a comprehensible news story, using correct English Grammar.
Apply in writing giving detailed resume to:
MANAGING EDITOR OR REGIONAL EDITOR APPLETON POST-CRESCENT

TELEVISION SERVICEMEN needed. Part time or full time. Write giving your history and experience. All replies confidential. Box K-57, Post-Crescent, Appleton

Wanted Immediately!
MAN for our WINDOW SHADE DEPARTMENT
Full Time — 40 Hr. Week
Must be mechanically inclined
Apply Personnel Office
Sixth Floor
H C PRANGE CO.

YOUR WANT AD is delivered in about 39,000 homes. Ph. 3-4411

EMPLOYMENT

HELP MALE 21

ROOFING & SIDING APPLICATOR Experienced; Start Immediately RE 4-0473

WANTED MILLWRIGHTS and MACHINISTS
for work in the local area.
Report to the
WISCONSIN STATE EMPLOYMENT SERVICE
427 West College Avenue
Appleton
Wednesday, June 10
from 1:00 to 4:00 P.M.

WANTED
Man with webb handling experience on paper converting equipment. Write Box K-58, Post-Crescent.

YOUNG MAN—For account analysis, credit extension and collection; good letter writing ability essential. Knowledge of accounting desirable; selling experience helpful. Apply by letter stating age, qualifications, work experience. Salary open.
SPEED QUEEN
A Division of McGraw - Edison Company, Ripon, Wisconsin

YOUNG MAN — Over 20 wanted by Gerber Baby Foods part time. No evenings or Saturdays. Write Box K-63, Post-Crescent, giving age, experience, hours available and phone number.

YOUNG MAN — for sales and stock work. Apply Fleet Wholesale Supply Co., 1700 W. Wisconsin Avenue.

YOUNG MAN FOR FARM WORK 989-1481 (Hilbert)

HELP, MALE—FEMALE 22

BOOKKEEPER — Wanted by local downtown retail store. Full time. All replies held strictly confidential. Write Box K-56, Post-Crescent.

TEACHER WANTED — Qualified to teach reading. Wanted on a daily part time basis during school day. Apply Wis. State Employment Service, 427 W. College Ave., Appleton.

SALES, MEN—WOMEN 23

ARE YOU STILL
looking for that direct sales job with no competition???
WELL WE HAVE IT
Write Box K-51, Post-Crescent, giving complete resume.

ATTENTION!
College students and teachers seeking summer employment. The Cook Coffee Co. offers salary, commission, and expenses. Apply COOK COFFEE CO., 303 S. Victoria St. any morning from 8 to 9., or phone RE 3-3445 for appointment. Permanent employment available to a responsible married man who can furnish a good employment record.

AUTO SALESMEN — Experienced New and used. See Joe Turley. TURLEY PONTIAC. Menasha.

AVON CALLING
Want work but cannot give full time? We have what you need. P. O. Box 724, Appleton. RE 4-0078.

EMPLOYMENT

SALES, MEN—WOMEN 23

CLOSERS
If you have been successful in direct sales work, we need you. Our men are presently closing 70 to 80 per cent and are earning over $250 per wk. in commissions. All I need is 23 min. to prove it to you. Call RE 4-5503 for appointment.

DRIVER SALESMAN
APPLETON
*Paid insurance
*Paid vacations
*Paid holidays
*Guaranteed salary
*5 day work week
*Profit-sharing
*Established route
now averaging over $120. (salary plus commission) with high potential. Young married man over 25. RE 9-1116.

EXCEPTIONAL OPPORTUNITY
for salesman with Pioneer spirit to manage Fox River Valley. An unsurpassable opportunity for an exceptional salesman who can meet our rugged qualifications. To the successful man we offer the money & dignity of a sound future in the most advanced phase of business equipment. Write Business Systems Inc. 7218 Harwood Ave., Milwaukee 5-3213 or call BL 8-5870.

FACTORY WORKERS
with good work record looking for outside jobs in direct selling. No layoffs or strikes. Paid insurance, cash production incentives. Married, over 21. Phone 722-6941.

HOUSEWIVES & MOTHERS
Earn extra money. SELL Tupperware. No investment. Write P. O. Box 853, Oshkosh.

PART TIME — LOCAL
White collar jobs, in direct contact work for married men. Must be able to work evenings and Saturday. Write Box K-50, Post-Crescent.

STUDENTS (4)—2 hours a day. Lady Catherine Cosmetics RE 3-9376

$10,000 A YEAR OPPORTUNITY
(In commissions.) The man we're looking for is used to earning $8,000 per year and up. We prefer man with direct sales, management or executive background. Some college preferred but not absolutely essential. To the right individual we offer a paid training program, group life insurance, independence and unlimited earnings potential. Give complete resume of age, past work experience, and education in first application. Send to Box K-59, Post-Crescent.

EMPLOYMENT WANTED 24

ACCOUNTANT — male, age 38. Desires position with progressive firm. Excellent references. All replies confidential. Write P. O. Box 205, Menasha.

BABYSITTING WANTED By High School girl age 16. RE 3-7664

GIRL — 18 year old High School Graduate desires work of any kind. PA 2-7294.

GIRL — 17 years, desires work for one month. Ph. RO 6-3675

GIRL — desires light housework and care of children. Northside. RE 9-5039.

HIGH SCHOOL STUDENT — desires any type of yard work. Kindly call PA 5-2607

SECRETARIAL POSITION—Qualified, experienced. Phone Evenings RE 3-7888 or 4-0488.

STUDENT — Marketing major in 4th year U. of Wis. desires summer sales position. RE 4-9548

HOME WORK WANTED 25

CUSTOM DRAPES & SLIP COVERS Experienced. Made in my home. Ph. RE 4-7203 or RE 9-2444

FINANCIAL

BUSINESS OPPORT 26

AGGRESSIVE GO-GETTERS NEEDED
Direct Sales. National manufacturer. Representative will interview Monday, June 8 PM ONLY. Ask for Mr. Mueller at the Conway Hotel for interview. You will sell for a local firm — no traveling — item highly needed in every Fox Cities Home.

Let the experts do it!

FOX CITIES BUSINESS SERVICE DIRECTORY

This Week's Featured Service

UPHOLSTERING
REYNEBEAU UPHOLSTERY
Furniture Upholstered Repaired
Also Custom Made Furniture
333 W Wis Ave RE 4-1086
ED REYNEBEAU
Owner

APPLIANCE REPAIR
WASHER & DRYER SERVICE OVER 100,000 PARTS IN STOCK GOOD HOUSEKEEPING SHOP 425 W. College Ave., Ph. 4-5667

BUILDERS
BUILD REMODEL REPAIR
RE 3-6968. Free estimates, designing and financing services. C. & L. ENTERPRISES

BUILD OR REMODEL CARPENTER Mason, stone, brick work. General Home Repair. RE 3-4542

EXPERIENCED REMODELING Free Estimates Guaranteed Work
KEE CONSTRUCTION COMPANY
PA 2-3189 or PA 5-1203

HOME BUILDING AND REMODELING — Cabinets. A-1 quality work. Don Rupiper, Contractor. RE 3-8141

KITCHENS — ADDITIONS Custom General Remodeling "Romy" J. Griesbach Const. Co. Phone RE 3-2716

WE BUILD TO SATISFY—Free estimates. Home building. Remodeling, kitchen cabinets. RE 3-1544. Jos. Rupiper, Contractor

CARPENTERS
REMODELING — Cabinet Work Dry wall work Tiled ceilings Phone 3-3320

GLASS REPAIR
WINDOW GLASS REPAIRED
Wood & aluminum, work guaranteed. Hallman Paints. RE 3-9009

KEYS
Keys Cut to Order
Moderson Paint, 413 W. College

MASONS
MASON WORK — Builds chimneys, driveways, front stoops, walls. RE 3-7229

SIDEWALKS
Driveways, Patios, Slabs.
KERRIGAN CONST
RE 9-1824 or ST 8-2438

PAINTING
DECORATING Interior and Exterior — Quality workmanship. Reasonable. Easy payments. Call RE 3-9069, Art McGill.

IF IT CAN BE SOLD — A Post-Crescent Want Ad will sell it.

PAINTING
PAINTING Interior and exterior. For free estimates call RE 3-0433

RADIO TV HI-FI
ROY'S RADIO, TV Sales & Ser. Repair All Makes — GE Sales 3040 N. Richmond St. Ph. 4-3459

TRANSISTOR & CAR RADIOS LEROY'S RADIO TV SHOP 404 W. Wisconsin Ave. Ph. 3-7505

ROOFING, INSULATION
GET OUR PRICES before you buy insulation, roofing and siding. Norman Brothers. Ph. 2-7071.

SEPTIC TANKS
CONCRETE SEPTIC TANKS Sales and Installation VAN HANDEL SAND & GRAVEL Ph. 4-1272 or 3-4272

SERVICES OFFERED
CENTRAL AIR CONDITIONING and heating. Free estimates, convenient financing, qualified installations. MONTGOMERY WARD Phone RE 3-6661

HAVING A PARTY?—Call Karras Catering for professional help. Phone RE 9-1122

MUD JACK SERVICE—To raise those sinking slabs or floors phone RE 3-3332 for estimates

PAINTING
EXTERIOR — INTERIOR
Reasonable. PA 2-0735 after 5 p.m.

SEPTIC AND DRAIN FIELD SERVICE — Trenching and back filling. Black dirt, and fill. WULZER & ROSS. PA 2-0809, or 5-2453.

SHEET METAL
EAVES TROUGHS downspouts Planter Liners etc NEENAH HEATING & SHEET METAL 102 E Canal Ph. 2-4971

EAVE TROUGHS, Downspouts installed, repaired. Free estimates. Van Asten Sheet Metal. 3-2224

TREES
TREES TRIMMED, topped or cut down. Full insurance. Free estimates. Ph. RO 6-3804

UPHOLSTERING
COMPLETE FURNITURE and AUTO ROBIN'S UPHOLSTERY 378 Ahnaip St. Menasha PA 5-1384

UPHOLSTERING IN MY HOME
RE 3-4213

NEWSPAPERARCHIVE®
NEWSPAPERARCHIVE®

FINANCIAL

BUSINESS OPPORT. 26

AN OLD ESTABLISHED
INDUSTRIAL ELECTRICAL
REPAIR BUSINESS

serving the paper mills and all industry up to 1000 HP located within 50 miles of Green Bay.

A REAL OPPORTUNITY

for the right man to get into a profitable and prestige business. Experience in this line is not necessary because this business is backed by a highly skilled organization, average years with the company 20 years and whose reputation is second to none. Terms can be arranged Write

BOX K-55.
Post - Crescent

A ONE-MAN BUSINESS
$2,000 INVESTMENT
For non-returnable Inventory
CAN START FULL TIME
Light, pleasant. EXTREMELY PROFITABLE business servicing local stores, etc., with a nationally advertised product which is a household word in America, is consumed daily, and enjoys lifetime repeat Business.
NO SELLING!
AS PRODUCT IS PRE-SOLD THRU NAT'L. AND LOCAL ADVERTISING ON TV, RADIO, MAGAZINES, NEWSPAPERS, ETC., CONSISTS OF COLLECTING FOR MERCHANDISE SOLD, REPLENISHING INVENTORY. REQUIREMENTS: Must aspire to
HIGH YEARLY
INCOME
Be responsible, permanent resident. HAVE the necessary capital for inventory, start immediately if accepted.
For local interview, include phone. Write Box K-54, Post-Crescent.

Business Opportunity
Farm and industrial implement sales and service, includes good sales room and repair shop, fixtures and parts bins. Ford, Massey - Fergusen, Simplicity and Firestone Franchises. A successful operation in prosperous Brown County community. Reasonably priced. Call or write Leiterman Realty.
$50,000 UN 3-2355 Denmark, Wis.

EXCELLENT
Opportunities For Ambitious Couples Listed Below!
TAVERN —
Building included $11,600
HARDWARE STORE —
Building $21,000, plus inventory
TRAILER RENTAL—
All equipment. Good retirement plan.
CONFECTIONERY STORE—
Small investment.
TERMS—TERMS—TERMS
DIAL RE 3-4795
OUTAGAMIE AGENCY INC.
1425 W. BREWSTER, Appleton

FINANCIAL
Root beer and food service drive-in. One of Appleton's best located and most popular. Modern equipment. Large parking lot. Can be bought on a contract. Low down payment. Write Box K-47, Post-Crescent.

FOR RENT
Coffee Shop near Appleton, —complete with all equipment, —ready for immediate possession. Very low rental. A good opportunity to get started in business.
For Sale:
Restaurant in Shawano.
Grocery store in Shawano.
Dry Cleaning plant and home.
Restaurant in Little Chute.
Wisconsin Ave. property in Appleton.
For Lease:
Wisconsin Ave. property in Appleton.
HOEPPNER
Real Estate Realtor
Office anytime 4-9193
Bill Nolan 3-2589
Ethel May 6-1416

GENERAL STORE — with living quarters and fixtures. ALSO two good taverns; owners will help finance.
Call or write
RESCH REAL ESTATE
New London 955
or
Gene Redemann
Fremont 6-2242

GOOD GOING RESTAURANT; permit Drug Store & Home; Groceries & Meats, equipment & Bldg. with living quarters; Feed Business, equipment and bldgs. Others. HAEFS' REAL ESTATE, Phone 165, Seymour, Wis.

ILLNESS CAUSES
OWNER TO SELL
this 49 seat restaurant!! With only $3500 down you may be the owner. For more particulars dial 3-4795
OUTAGAMIE AGENCY
1425 W. BREWSTER, Appleton

INVESTMENT PROPERTY
4-2 bed units NEW APT. Ranges. Refrigerators. Disposals. Washer. Dryer. Gas incinerator. 2-2 car garages. Automatic doors. Fully rented Gross $6,240. Price $52,000. RE 4-9604 between 6 & 7

PACKAGE STORE — With attached 4 bedroom home. Desirable Kimberly location. Excellent yearly volume. Includes all fixtures. Double garage. Paved parking lot. Reasonably priced
Geo Randerson Agency
Kimberly Ph ST 8-1409

RESTAURANT & MOTEL — Hwy 110 and 47. Will trade for home in Appleton. Write Rt. 1, Larsen.

SUPPER CLUB—Well established, and well known, outstanding reputation for fine food & drinks. Low taxes and licenses reasonably priced. Take over July 1st, from owner Otto J. Rowan, Crandon, Wis.

TAVERN AND DANCE HALL — catering to weddings, banquets, etc. includes real estate, fixtures and all equipment located near Denmark, Wis. Price $24,900. Can be bought on land contract. Owner's health reason for selling. Call or write Leiterman Realty, UN 3-2355 Denmark Wis.

TAVERN—dance space cocktail lounge. Plenty of parking space. Reasonable down payment. Call Regent 3-9890 for an appointment. Stranen's Club, 4201 W. Wis. Avenue

TAVERN And Other Businesses Appleton Residence RE 3-4363
PETER G. WENDT REAL ESTATE

BUS. OPPORT WANTED 27

WANTED
Retail or jobbing business complete or will purchase part. No Restaurant, tavern or grocery. Replies held confidential. Write box K-44, Post-Crescent, Neenah.

WE NEED
EACH OTHER
"We Need Business Properties To Sell!"
"You Need To Sell!"
For Sure Results Call RE 3-4795
OUTAGAMIE AGENCY INC

A MILLION THANKS are expressed every day for the results secured by Post-Crescent Want Ads.

SECURITIES, MTGES. 28

LAND CONTRACT For Sale. Under 18,000. Bearing 6% interest. Monthly payment. Local real estate.
H. G. MEIERS REALTY
or MAX BLOCH, BROKER
3-2602 Eve. 4-3846 or 3-4730

MONEY TO LEND 29

Peoples Credit Corp.
123 S Appleton St RE 3-5573

SAVE MONEY ON
YOUR NEW CAR

Amount Financed	24 Payments	36 Payments
$1,000	$45.84	$31.95
1,300	59.58	41.52
1,550	71.04	49.51
2,000	91.67	63.89

1st NATIONAL BANK
of Appleton
Member Federal Deposit Insurance Corporation
Ph. 9-4141

MERCHANDISE

GOOD THINGS TO EAT 32

BEEF SIDES
Black Angus, Corn Fed 38c lb.
COENEN PACKING Ph 4-3504

PLANNING A PICNIC?
We can take care of all your food needs. Baked Beans, Potato Salad, Baked Dish Hot or Cold, Coffee, Soft Drinks By The Gallon, etc 24 hour advance notice.
SPUDNUT CAFE, Ph. 4-9181

Save Up to 50 Per Cent
On Surplus and Day Old Bakery Always large variety for selection.
Elm Tree Bakery, 9-3111
308 E. Johnson St. & 3300 W. College

DOGS, CATS, PETS 33

BEAGLE PUPPIES — Reg. 9 wks. old. Field champion stock. RE 4-1213.

COON FOX HOUND PUPPIES
Black and Tan
SP 9-6170

GOLDEN LABRADOR
Registered
2½ yrs old. PA 5-2859

GROOMING
All Breeds. PL 7-5416

POODLES
Appleton Animal Hospital

SCOTTISH TERRIERS
A.K.C., 3 mo RE 4-9163

TOY POODLES
Lovely well bred puppies; Black or white, A.K.C. pedigreed. RO 6-5141

TOY POODLE — 7 wk. old, white. A K.C. registered. Reasonable. Phone Seymour 450.

LAWN, GARDEN NEEDS 34

A-1 BLACK DIRT
Not Pulverized. No Shrinkage. Excavating Bulldozing
TONY ZITZELSBERGER, RE 4-4742

A-1 BLACK GROUND
Shredded. No lumps, no waste, 11 yds., $19, 6 yds. $11.
VAN HANDEL SAND & GRAVEL
Ph. RE 4-1272 or 3-4272

A-1 Choice Black Ground
Fertilized and pulverized Top Soil, Phone ST 8-4497
NORBERT TECHLIN

A-1 LAWNMOWER REPAIRING
All Types, rotary, hand, reel Expert sharpening, any make. Free pick up and delivery. ED CALMES & SONS IMPLEMENT CO. 712 E. Summer St. RE 4-1981

"A-1" LAWN MOWER TUNE-UPS
All types Rotary, Reel, Hand "Authorized Jacobson Service" Parts in Stock Service Guaranteed
SINDAHL'S PAINT & HARDWARE
519 W. Wisconsin Ave. Ph. 3-1525

BLACK DIRT
Well fertilized. RE 3-7229.

BLACK DIRT
Well Fertilized Top Soil
Phone RE 4-5491

BOLENS Lawn Mowers, Garden Tractors and Equipment.
VAN ZEELAND IMPLEMENT
Old Hwy 41, Kaukauna RO 6-4747

BUY ONLY
Quality Nursery Stock
From Your Local Nursery
Who Serves Your Every Need
HARDY FOR THIS AREA
(Potted or Balled)
*Shade Trees
*Shrubs
*Evergreens
*Rose Bushes
*Fruit Trees and Plants
*Hedge Plants
*Vines
*Flowering Ornamental Trees
Largest selection in
Fox River Valley
Landscaping Service
Van Zeeland Nursery
—OPEN DAILY TILL 9 p.m.—
Hwy. 96 Dial ST 8-1051
Between Little Chute-Kaukauna

COMPLETE LINE OF
Flowering and Vegetable Plants. Rose Bushes, Shrubs, Fertilizers WILLIAMSON'S Wayside Floral
—Open Evenings—
Little Chute Ph ST 8-1211

Complete Landscape Service
Grading and Tractor Tilling
D. L. Schmalz Lawn Builders, 6-4811

COMPLETE Line Flower and Vegetable Plants. Potted Tomatoes. WAYSIDE MKT. 2335 N. Meade.

CONDITION YOUR SOIL with Dried Cow Manure. $2 bag WISCONSIN RENDERING CO Across from 41 Outdoor Theatre

EXPERT
LAWN MOWER SHARPENING
Special Machines Give
Real Factory-Type Job!
Hand Mowers 3.50
Reel Power Mowers 7.50
Rotary Mowers 1.85
SCHLAFER'S
115 W. College Ave. Appleton

EXPERT SHARPENING
of Reel, Rotary and Hand Mowers
Power Mower
REPAIR SERVICE
Complete Tune-up plus
STEAM CLEANING
FREE PICK UP AND DELIVERY
APPLETON
LAWN MOWER
1224 W. Wis Ave RE 4-8677

FILL DIRT
RE 4-1701

LAWN MOWER — Sear's Best 18" hand type. Cost $32. Like new. $16 7-5819

LAWN SERVICE
RE 9-1462

SIMPLICITY — New and Used CUB CADET — New Riding lawn and garden machines GRIESBACH EQUIPMENT INC 1334 W. Wisconsin Ave Ph 3-9149

STUMPF LANDSCAPING
Grading Seeding Planting. Black Dirt RE 9-1859

TOP SOIL — SOD
Custom Sod Cutting — Grading KEN SCHMALZ LANDSCAPING Darboy Ph RE 3-8223

ARTICLES FOR RENT 36

CAMPERS Tents, Sleeping Bags, Cots, Stoves, Lanterns
UNITED RENT-ALLS, RE 9-1843

ARTICLES FOR SALE 37

CLOTHESLINE BASEMENT AND BARN POSTS Oscar Friedman 1505 N. Richmond. RE 4-7605

CLOTHES LINES — 2" pipe BARON PLUMBING SUPPLY 1334 W. Wisconsin Ave — RE 4-2745

Reconditioned hearing aids Many types to choose from. Reasonable. Fully guaranteed RE 4-4670

SEAT COVERS — All cars. First quality fiber $10. Saran plaid or plastic $15. Phone ST 8-1116

SOAP NEEDS — Save to 40 per cent. KAO Soap Store, 3130 W. Wisconsin. Open daily 11 noon to 9. Sat. noon to 6. RE 9-5026

HEATING EQUIPMENT 38

HYDRONIC HOT WATER HEAT
BETTER HOME HEATING
812 W. Northland Ave. Ph. 3-2161

Want Ads are Everyone's Ads

HEATING EQUIPMENT 38

Bard Heating and Cooling
Free estimates. Ph. PA 2-3653
MENASHA SHEET METAL

OIL FURNACE
RE 4-2712
"TRADE IN"
Your old Coal Furnace on a New "DELCO" gas or oil furnace. Special Prices during month of June.
EISELE ENGINEERING CO.
809 W. College Ave. 3-8551

STORE SPECIALS 39

0 0 0 0 0 0 0 0
"APCO"
Your Gas Appliance Dealer
APPLETON APPLIANCE CO.
339 W. College Ave.
Phone 3-8744
0 0 0 0 0 0 0 0

"Cottage Specials"
REFRIGERATOR . . G. E. Clean $35
REFRIGERATOR Philco Apartment size. Door shelves $55
RANGE G. E Electric $45
RANGE . Hotpoint 30". Clean $85
RANGE Electomaster $35
EASY Spindrier $45
WASHER Maytag Automatic $75
DRYER Hotpoint $45
COLOR TV RCA Mahogany Console with new pic tube $275
COMBINATION TV, Radio, and 3-Speed phonograph $65
McKinley Sales Inc.
531 W. College Ave. Ph. 4-7166

DISCOUNT PRICES!—On all soap SOAP CORNER STORE, 825 W. Lawrence, open 1 to 5:30, Mon. and Fri til 9.

DRUCKS ELECTRIC
234 Main St., Menasha
PA 2-6441

FRIGIDAIRE—MAYTAG—GE
TAPPAN—HOOVER
"Genuine Factory Parts"
—GUARANTEED SERVICE—
Factory Trained Service Men!
H. C. PRANGE CO

GENUINE MAYTAG PARTS
for all models Maytags in Stock
At "Factory" Prices
APPLETON MAYTAG CO.
505 W College Ave. Ph. RE 3-2181

KAUKAUNA BARGAIN CENTER
Buy, Sell and Trade. New, Used
215 W Wis., Kaukauna, Ph. 6-2412

PORTABLE TYPEWRITERS
ALL MAKES - EASY TERMS
Fox River Office Equipment
1107 W Wisconsin RE 4-2686

Prompt, Expert
REPAIR SERVICE
For All Makes of
ELECTRIC SHAVERS:
Lowest Prices on All Famous Name Shavers
More Than 30 Models To Choose From!
SCHLAFER'S
115 W College Ave.
Appleton, Wis

USED LUMBER — Pipe, water heaters and other salvage material Berg & Henn, Inc., Everglade Dr., PL 7-5417

HOME FURNISHINGS 40

BEAUTIFUL
Brand Name Carpeting
All slightly imperfects
SAVE One-Half and More!
CARPET SECONDS
601 N. Morrison, Appleton
Open daily 9 a.m. to 5 p.m.
Mon., Wed., Fri. 9 to 9

BEDROOM SET (Single)—Bookcase head board, box spring, mattress; chest of drawers. RE 4-1120

BEDROOM SET
Dresser, bed, vanity
PA 2-7180

CARPET REMNANTS — A-1, surplus from 3 large carpet mills, roll ends and dropped numbers, sizes from 6'x9' to 15'x60', half price from $1.27 yd. Use M&M Rug and Furniture's credit plan. S. Commercial St., Neenah. Open daily 1 to 9 p.m., Sat. 9 a.m. - 5 p.m.

CHESTS OF DRAWERS — Box springs, mattresses and beds, ½ price. Like new 3 rooms of furniture, complete, over 50 pieces, $144. Use M&M Rug and Furniture's credit plan. S. Commercial St., Neenah. Open Daily 1 to 9 p.m. Sat. 9 a.m.-5 p.m.

HAND TOOLED DESK
Solid walnut, spinet type, $10; 3 way floor lamp, $4. May be seen at 801 N. Clark St., side entrance.

KITCHEN SETS, electric dryers, Rugs, Chairs, Etc.
SCHULTZ MOBILE HOME SALES
S. of Appleton, Hwy. 10 RE 4-4394

MAPLE LIVING ROOM OUTFIT
$250 5-piece set Sofa, Chair and tables.
SPECIAL $178.88
GABRIELS Pilgrim Shop

New 9' X 12' RUGS $39
Assorted Colors
RILEY FINE FURNITURE
217 W. Wisconsin Ave. Ph. 3-9113

PULL UP CHAIRS—New. Assorted colors. Special at $27.95
VERKUILEN FURNITURE
Little Chute Ph. ST 8-1841

SPECIAL SALE
ROOM SIZE RUGS
Ready to lay, complete with attached foam back pad, plain and tweed colors.
12' x 15' $79
12' x 18' $95
12' x 21' $110.50
THE CARPET SHOP
506 W. College Ave.

STUDIO COUCH — Armless. Beige: Less than a year old. RE 4-2086

RUMMAGE SALES 40A

CLOTHING RUMMAGE
Men's, women's and children's clothing, miscellaneous items. Saturday all day. 801 N. Clark St., side entrance

APPLIANCES, HI-FI, TV 41

ADMIRAL PORTABLE TV
BOOTS RADIO & TV
Little Chute Ph ST 8-1289

AIR CONDITIONER New $119.95
WASHER Barton new $68.88
ELEC RANGE New 30" $149
LOTS OF USED APPLIANCES
HOME APPLIANCE CO
307 W College Ave RE 3-4406

APPLIANCES - Used
WIS MICHIGAN POWER CO
Customer Service Center

A-1 BUYS
MAYTAG WRINGER WASHER Aluminum tub Used perfect condition $40
REFRIGERATOR Brand new 14.4 cu ft combination, frost-less; slight dent on side REDUCED $50
VACUUM CLEANER Deluxe model with vibra beat rug cleaner Floor model Reg $69.95 SALE $39
PORTABLE SEWING MACHINE deluxe Zig Zag Reg $129 SALE $89
MONTGOMERY WARD
RE 3-6661

AUTOMATIC WASHERS—Used $39.95 to $69.95
Many other Used Appliances All Rebuilt and Guaranteed
Gold Seal Appliances
Ballard Rd & E Wis Ave

AUTOMATIC WASHER—Used G.E. Guaranteed A-1 $48
VAN VREEDE TV & APPLIANCE
Little Chute Ph ST 8-4143

DRYER Tempest Gas $49.50
WASHER, Kenmore $49.50
RANGE Crosley $49.50
LANGSTADT'S INC.
333 E. College Ave. Ph. 4-2545

APPLIANCES, HI-FI, TV 41

ELECTRIC DRYER — and full size electric stove 24" T.V. new picture tube. PA 2-1909.

ELECTRIC RANGE—Westinghouse, $30. Montgomery Ward Refrigerator, $20. PA 5-3575.

FREEZER—18 ft.
Manitowoc Electric. 1 year old. Call PA 5-1323

GAS STOVES $9.88 and $10.88
MAYTAG Wringer Washer $29.95
GAMBLES, VALLEY FAIR

PORTABLE TV 19". Was $169.95. NOW $124.95.
FIRESTONE STORE
634 W. Wisconsin Ave.

SEWING MACHINE — Like new portable Zig Zag. As low as $2.30 per mo. House of Viking, RE 3-1785

STOVE — G.E. and built-in dishwasher. Excellent condition. PA 5-4103

TRY IT BEFORE YOU BUY IT!
2 weeks soft water free
Griesbach Water Softener; PL 7-5440

VACUUM CLEANER — Electrolux, with complete set of attachments, $19.95
NORTHERN SWEEPER, 5-4410

WASHER & DRYER — combination, G.E Excellent condition, $125. Call PA 5-2658.

WEARING APPAREL 42

FORMAL & BRIDAL GOWNS
For Rent - Lovely Selection
By appointment RE 4-6754

SPRING AND SUMMER
MERCHANDISE
Shop For Pennies
Instead of Dollars At
GOODWILL BUDGET STORE
Hwy. 47, north of Menasha

MUSICAL MDSE. 43

ACCORDION
120 Bass, 5 changes, like new. Ph. PA 2-7180

CASH FOR USED PIANOS
Write Hooper Music Co.
Manitowoc

GOOD SELECTION
Used Organs, phonographs, TV sets
SCHULZ MUSIC Inc.
308 E. College Ave. Ph. 4-1454

PIANOS used spinet and small upright.
HEID MUSIC CO.
308 E. College Ave. 4-1969

SPINET PIANO
RE 3-6005 after 5.

SPINET PIANO — With padded bench. First $295 takes it. Write Box K-60, Post-Crescent.

VERY FINE BUYS
on
PIANOS & ORGANS
Used Hammond organ. Used piano and organ combination.
3 - used manual organs
1 - demonstrator 2 manual
LARGE DISCOUNTS
on all other new pianos and organs.
LAUER'S — 3-8916
1358 W. Prospect
Appleton, Wisconsin

2 WEEK SALE
CLOSING OUT ALL
MERCHANDISE
at
KEN'S
PIANO MART
TO PREPARE FOR
MOVE TO NEW LOCATION
Pianos
Organs
Guitars
Band Instruments
SAVE ON
IF YOU BUY NOW
KEN'S PIANO MART
924 N. Meade St.
RE 4-4300 Anytime
Open daily 1 p.m. - 9 p.m.
Saturday 11 a.m. 5 p.m.

12 USED SPINET
and
CONSOLE PIANOS
2 — Baldwin acrosonics, Story & Clark, Kimball, Cable, Gulbransen, Winter and Wurlitzers
Used Organs — Baldwin, Hammond, Gulbransen, Thomas, and Lowrey $295 up.
Reconditioned Upright Pianos . $45 up.
HOOPER MUSIC CO.
Hwy. 141 and 10, Manitowoc
Open 9 to 9 and Sundays

BOATS—ACCESSORIES 44

ALUMINUM BOATS
14 Foot Models
SEASONAL CLOSEOUTS $179.99
GAMBLES, VALLEY FAIR

BOAT — Fiberglassing Cloth and Resin Tapes Cements, Boat Sundries Any quantity Free instructions. Best Prices. Dealers invited GEO I HOFFER GLASS Co., 613 W College.

BOAT — 1963 Model 16' Fiberglass convertible, Brunswick All American; 1963 Model Johnson all-electric 40 H.P. Motor; Trailcar trailer. Inquire 2309 N. Oneida St. ater 5.

BOAT — 19 Ft. Thompson with Volvo inboard - outboard drive. Many extras. Excellent condition. PA 5-2319

BOAT — 14 ft. Thompson, 60 h.p. Mercury motor and trailer, fine condition. RO 6-1558

BOAT—14 ft. Thompson strip boat and Sterling trailer. Good condition 357½ Ahnaip, Menasha, PA 2-2585.

BOAT, 14' Dunphy — 40 H.P. electric starting Gale motor. Trailer. RE 3-5474 after 5 p.m. Anytime Sat. or Sun.

BOAT 14 ft.
With trailer. RO 6-3729

BOAT — 16 ft. Thompson Lapstrake ski boat. 35 h.p. Evinrude trailer. PA 5-3739

BOAT AND TRAILER—14 plywood speed boat. RE 3-1428 Sat. or Sun.

BOAT — 14' Fiberglas, 30 h.p. Evinrude motor and trailer. Complete $550. PA [illegible]1240

BOAT TRAILER — Custom built, with lights. $45. Call PA 2-1687

CABIN CRUISER—18 ft. with trailer, good condition. Also In-board motor not in boat. RO 6-3715

Drive A Little Save A Lot
*Evinrude, McCulloch Motors.
*Starcraft, Carver Boats.
*Tee Nee, Snowco Boat Trailers.
PAUL'S LAWN & MARINE
Open Evenings till 9 p.m.
Hollandtown Ph RO 6-2039

HOUSEBOAT — 20' long. With Retractable Wheels. Reasonable RE 4-6643

JOHNSON MOTORS
CANOES
AEROCRAFT
LARSON
MIRROCRAFT
BOATS & TRAILERS
ED'S BOAT SALES
2206 S. Oneida St

LAPSTRAKE BOAT (15')
30 H.P. Electric Johnson motor. RE 4-9117

MERCURY MOTORS
STAR CRAFT BOATS
TEE-NEE TRAILERS
KARL'S CORPORATION
Stockbridge Ph. 439-1212

MIRRO—TRAVLER—THOMPSON
MERCURY—TRAILCAR TRAILERS
SPORTSMAN EQUIPMENT
Hilbert 9-9 daily, Sun 9-5

PENN YAN — 17' boat and trailer with 60 H P Motor. Not 2 years old ST 8-2145

AD TO ACTION—Phone 3-4411

THIS FUNNY WORLD

"Professor Eckles dismissed me from his violin class—permanently!"

MERCHANDISE

BOATS—ACCESSORIES 44

SKIFF & BOAT
PA 5-2668

1963 CARVER CAPTAIN — 17 ft. Lapstrake 85 h p. Mercury. Blond mahogany and Mint green. With walk-thru wind shields and all extras. Call PA 5-3124.

25' TROJAN — Hardtop express. Like new. 215 interceptor motor. RE 3-1093.

SPORTING GOODS 44A

ATTENTION CAMPERS! SEE the E-Z Kamper; Cotter Court Camping Center; Sales, rentals; 1522 N. Oneida; 3-4161, or 3-1776.

CAMPING TRAILERS & TENTS— Accessories Rentals $25 weekly & up Hi-Way Trailer Sales, Hwy 47 2½ blocks south of Valley Fair RE 9-2709

CAMPING TRAILERS
Sales & Rentals
Camping, Fishing, Barbecue & Picnic
Tents & Supplies
WIRTZ'S 508 W. Wis. Ave. 3-5041

CAMPING TRAILERS — New. Sleeps 6. Reg. $589. NOW $450 Babb Camper Sales & Rental 1901 S. Carpenter St. Ph. 3-3880.

TENT TRAILERS—Trade Winds
HOOYMAN'S CAMPER SALES
1708 Main Ave., Kaukauna 6-2694

BUSINESS EQUIPMENT 45

STORE EQUIPMENT
at Refrigerated & Non-Refrigerated
Dairy—Produce—Freezer
Meat Cases—Coolers—Shelving
Butcher Equipment—Ice Cubers
General Sales Co. RE 3-8844

BUSINESS MATERIALS 46

STORMS-SCREEN-WINDOWS
All sizes. PA 2-7180

WANTED TO BUY 50

USED VIOLIN
In Good Condition.
ST 8-1627

COINS — STAMPS 50A

R & F COIN SHOP
For Sale
Pennies — 1909 SVDB; 1909 S; 1914 D; 1931 S.
Nickels—1938 S & D; 1939 S & D; 1950 D, 1955.
121 N. Appleton St. Ph. 3-1122

MOBILE HOME SALES 53

CIRCLE ACRES
1962 10'x45' Active, 1 bed $3750
1961 10'x55' Active, 2 bed $4650
4601 E. Wis Rd. Ph. 4-9090

LAU'S LAKEVIEW PARK & SALES
Rollohome 10 12 & 20' wide
BE 1-3251 Hwy A., N of Oshkosh

MOBILE HOME — 1959, 2 bedrooms, 10 x 50. Call RE 9-5059 ater 5.

NEW AND USED MOBILE HOMES
8', 10', 12' and 20' Wides
Also Travel Trailers
Budget Price On Display
HICKORY LANE PARK & SALES
Little Chute, off Old 41 8-4561

NEW 12'x60' — Mobile home and lot. Furnished For rent or sale. RE 4-9792

SHASTA TRAVEL TRAILERS
Mobile homes, 10' x 12' wide up to 64 ft long—1 2, 3 bedrooms
NORTHEASTERN MOBILE HOMES
Green Bay Hwy 141 Wis.

STEENBERG MOBILE HOMES
Travel Trailer Headquarters
Avion Pathfinder — 20 models to select from 13½ to 30. More quality for your $$$$$. Mobile homes, best in the Mid-west! Detroiter, pathfinder, Schult, and Vagabond Discounts now!
HWY. 41 North
Fond du Lac, Wisconsin
Call 922-2215 to save money.

WHY PAY RENT?
Payments on our homes are less than rent!
LIEBZEIT MOBILE HOMES
Hwys. 41 & 10 Ph. 4-5000

1962 STAR	50X10	$3200
1961 NEW MOON	50X10	$3250
ELCONA	60X12	$4795
NORTHLAND	47X8	$2150
ROLLOHOME	41X8	$2095
PRAIRIE SCHOONER 15 ft. travel trailer		$ 795

NEW YELLOWSTONE
TRAVEL TRAILERS
"10 Models to Choose From"
ALSO Complete line of 10, 12 & 20 wide mobile homes. Big Trades.
SCHULTZ MOBILE HOME SALES
S. of Appleton, Hwy. 10 RE 4-4394

1962 55X10 Double Expanded TRAVELO 3 bedroom Mobile Home. Many extras. Sacrifice for quick sale. Ph. RE 4-2897

1959 MOBILE HOME — 50'X10', 2 bedroom, A-1 shape. $2950. RE 4-8431 or 3-5323.

REAL ESTATE—RENT

ROOMS FOR RENT 56

ALVIN ST., N. — Young working man to share room. Board if desired. Parking. RE 4-1279.

CLOSE TO ST. MARY'S CHURCH Furnished rooms for girls. RE 4-2155.

HARRIS ST., W. — Room for girls. Light cooking privileges Phone RE 2-3416.

MEADE ST., N. — Lovely rooms, on bus line. For girls. Cooking privileges Reasonable. RE 9-1527

MENASHA — large room for gentleman. Private entrance. Call PA 2-8917

MORRISON ST., 304 — Rooms for girls. Kitchen, laundry, T.V., parking RE 4-9901

SEYMOUR ST — Room for gentleman. kitchen facilities, private entrance, parking RE 4-7641.

SIXTH ST — Girls Kitchen, laundry TV living room furnished, Parking 4-5315 3-2957 3-6927

WASHINGTON ST., E 315
Room for Gentleman
RE 9-1382 after 5 30 p.m

WILSON AVE., E — Large sleeping room, twin beds, kitchen privileges, parking RE 9-2821

WISCONSIN AVE E.—Rooms and board if desired, private entrance, free parking. RE 9-1640

HOUSEKEEPING ROOM 57

MORRISON ST N — Close to downtown furnished, including utilities and kitchen utensils, for 4 to 6 girls RE 4-4942

NEAR COURT HOUSE—Furnished rooms for girls Complete kitchen. Nice living room, RE 4-2038

APARTMENTS, FLATS 58

ACROSS FROM ST PIUS X—Deluxe 2 bedroom upper, 2129 N. Division Inquire 3-2427

APARTMENTS
One bedroom: completely furnished $95
One bedroom all new; utilities and appliances furnished, bus service $80 to $110
Two bedrooms, new and attractive includes utilities and appliances $120 to $130
GARVEY AGENCY 4-7111

REAL ESTATE — RENT

APARTMENTS, FLATS 58

APARTMENT IN KIMBERLY
New 2 bedroom with carpeted living room, lots of closets, water furnished, garage. $85 per month. Ph. 4-9296

APARTMENT—Kimberly
New 3 large rooms and bath, with private basement. Utilities included. $75 month. RE 4-5413

ATTENTION BOYS!!
4 room furnished apartment.
PHONE RE 9-1128

CALLING ALL GIRLS!!
Deluxe 4 room furnished apartment
Ph. RE 9-1128

CASALOMA DR., N.—Modern upper 4 rooms and bath, 2 bedrooms, garage. RE 4-0916

COLLEGE AVE., W. 730½ — Clean 3 bedroom apt. available immediately. $60. RE 4-7760 after 4 p.m.

COLLEGE AVE., W. 1331½ — Furnished 3 rooms and bath; heat, hot water furnished; garage, $60, RE 9-1325

COLLEGE AVE., W. 422 — Air-conditioned furnished apartment; single fellows or girls. RE 3-3938

COLLEGE AVE., W. 215½
Heat and Water
$50. RE 3-6765.

CONVENIENT
APPLETON LOCATION
New 2 bedroom; Garage, Carpeting. RO 6-1982 after 6 p.m.

DURKEE ST., N. — 1 block from College Ave. Upper 2 bedroom. $60 per mo. Pay own utilities. Available June 20. Ph. 9-1166; Eves: 3-2298

ELSIE ST, W 1019 — Lower 5 rooms, bath. Heat, water furnished. Garage. See Sat. after 9 a.m.

FRANKLIN ST., E. — 3 room upper furnished. With shower. RE 3-8098.

FRANKLIN ST., E. 921 — Lower 5 rooms and bath. RE 4-8388 after 4:30 p.m.

HARRIS ST., W. 816½
Apartment For Rent
Inq.

HORTONVILLE
Heated upper apt. 216 W. Main. Call SP 9-4554 for appointment.

JOHN ST., E 802 — UPPER KITCHENETTE UNIT FOR 1 ADULT. $35 MONTH. RE 4-6421.

Kimberly—New Apartment
1 block E. of Appleton. New, ultra-modern, furnished 2 bedrooms, living room, bath, dinette and kitchen, garbage disposal, locker, washer and dryer. Carport. Aailable now. Call RE 4-3951 or RO 6-4763

KIMBERLY
Nice 3 room lower, with garage. $65 mo. RE 4-5413

LAKE WINNEBAGO—Near Waverly. 1 bedroom duplex. Allen Bubolz Agency, 9-2263.

LOCUST ST., E. — 1 girl to share furnished apt. with 2 other girls. Private bedroom. RE 4-0477.

MENASHA — 636½ Tayco St. 4 room and bath upper apt. Call PA 2-7349.

MENASHA — 2 bedroom lower; also 2 bedroom upper. With garages. Ph. PA 2-2395 or 2-9715.

MENASHA—lower 5 room apt. with separate utilities and garage. Available June 12. Call 2-7937.

MENASHA — upper 3 rooms, bath. With heat, water, stove, refrigerator. Ph. PA 2-7697.

MORRISON ST., N.—Very nice 2 bedroom upper. Garage. $87.50. Allen Bubolz Agency, 9-2263

MORRISON ST., N.
2 bedroom upper and lower.
RE 4-3806

MORRISON ST., N. — Girl wanted to share apt. Close in. Call RE 3-6491.

NEAR COURT HOUSE 2 bedroom upper Heat, water, garage and janitor service $100
CJM REALTY 3-8581

NEAR ZWICKERS — Upper furnished 4 rooms and bath. RE 4-6171 after 4.

NEENAH
ADMIRAL APARTMENTS
Congress at E. Cecil. 2 bedroom apartments (1 lower), furnished 1 bedroom June 7. Janitor service, parking. Near pool and schools.
FOX CITIES REALTY
REALTORS PA 5-2052
Steve DiLoreto, Mgr. RE 4-6493

NEENAH, FELLOWS OR GIRLS
Furnished ranch duplexes. 150 Wright Ave., 4 can share. 2010 Marathon, 1 fellow to share. Parking. PA 2-0147.

NEENAH — New deluxe, 2 bedroom apts. Generous closet and cupboard space. $100 with garage. $95 without. Days call PA 2-3831. Evenings PA 2-1278.

NEENAH, downtown — 2 bedroom upper Built in oven and range. Heat included $75 month.
CHARRON REALTY, 2-0651

NEENAH — Main St. Furnished 1 bedroom large lower. Carpeting, heat & water. $130. PA 2-6466 or 2-0125

NEENAH — Gruenwald Ave. 2 bedroom lower and 1 bedroom upper. Newly refinished. PA 2-7735.

NEENAH — 2 and 3 bedroom lower apartments with garage. PA 5-4050

NEENAH — Like new upper 2 bedroom apartment with garage. PA 5-2346 or 2-2155

NEENAH — N Lake St. Furnished 3 room upper apt. Call PA 5-5633 after 5 p.m.

NEENAH
New 2 bedroom deluxe apt.
PA 5-4757 or 5-1658

NEENAH
Upper Furnished Apt.
Call PA 2-4311.

NICE UPPER
3 large rooms, bath; Near bus lines. Reasonable. RE 4-7198

ONE BLOCK FROM CITY HALL
3 room furnished apt.
Adults only. RE 3-5401.

ONEIDA ST., N 821
Lower 5 rooms
Call RE 3-7649

PACIFIC ST., E — Furnished apartment Available June 10. RE 3-8973

PACIFIC ST E 502 — 1 bedroom furnished apt. $85, utilities included RE 9-2366

PIERCE PARK — 3 bedroom upper Heat and water furnished. $95 per month Dining room. Garage $5 extra
STEINBERG AGENCY Ph 3-2393

PROSPECT ARMS
New deluxe apartments at practical price One bedroom units: air conditioners stove, and refrigerator; off street parking 306 W Prospect Ave Close in, downtown Appleton. RUSS LESPERANCE REAL ESTATE, 133 E. Wis. Ave. 9-1291 or 3-7511.

AD TO ACTION—Phone 3-4411

REAL ESTATE — RENT

APARTMENTS, FLATS 58

PROSPECT AVE. W. — 2 room furnished apt. Conveniently located. Completely modern. Married-professional-business persons preferred. RE 4-4782.

PROSPECT ST. W. — Attractive partly furnished, first floor. Large living room; bedroom; modern kitchen; ceramic tile bath. $90 includes utilities. PA 2-6140.

RANKIN ST, N.
Upper 4 Rooms, Bath.
$55. Inquire 1919 S. Oneida St.

RICHMOND ST., N. 211 — Upper Deluxe modern 2 bedrooms. Heat and water, refrigerator, stove, carpeting furnished. Adults only. RE 4-2032, or eves. RE 3-4114.

RICHMOND ST., N. 615—3 room upper apartment, garage; Rental $50. Available June 15. RE 3-5288

SEYMOUR ST., — Lower 2 bedroom. Heat, water, range furnished. Garage. $100. RE 4-7641.

SHERMAN PLACE — Completely furnished 2 room apt. for girls; very clean. RE 4-4693

SILVERCREST DRIVE — 2 bedroom ranch duplex. With garage. $100. RE 4-4482.

SIXTH ST., W — Upper 3 rooms and bath. Corner of N. Division & Packard. Upper 3 rooms and bath. Both furnished. RE 4-4693.

SOUTH RIVER ST.
Upper furnished 3 room apt.
RE 4-3110

SPRING ST., E.
4 Room Upper Flat
RE 3-2984 or 4-3859

STATE ST., S. — Large 6 bedroom apartment for big family, or rent rooms Heat, water and light furnished. $100 a month. Call 5-4410 before 5:30 p.m.

ST. ELIZABETH HOSPITAL AREA
Lower Furnished 3 Rooms
Utilities Included. PA 2-6930

SUMMER ST., W — 3 room and bath; heat, hot and cold water furnished. RE 3-2972

Sunny Acres Town Houses
These elegant apartments feature 3 bedrooms upstairs, complete privacy in each apartment See manager on premises or phone 9-1291
Furnished Model Open
SAT & SUN 1 to 6 p.m.
Just southeast of Calumet St. and Kernan Ave., Appleton. Watch for signs. RUSS LESPERANCE REAL ESTATE 133 E Wis Ave 9-1291

SUPERIOR ST., N. — 2 bedroom upper, garage; No utilities furnished, $55. RE 3-0347

UNFURNISHED APT —NEENAH
Two bedroom upper apt. Garage, heat, and water furnished. May be seen at 417 Lincoln St., Neenah, after 4 p.m. Available June 15.

WALNUT ST S.—Newly remodeled 2 bedroom lower. Heat and hot water furnished $110 per mo
TED MODER REALTY, 4-5465

WALNUT ST., S. 413 — One girl to share furnished apartment. RE 3-5769.

WALTER AVE., S. — Furnished apt. 3 rooms and tiled bath. Carpeted. Heat and water. Use of washer and dryer. Garage. Private entrance, Adults only. $95. RE 3-4207.

WISCONSIN AVE., E. 730½ — Upper 2 bedrooms, heat, water furnished, Adults only, no pets. RE 4-7565

HOUSES FOR RENT 60

BETWEEN NEENAH & APPLETON — Modern 3 bedroom country home on river. $75. RE 3-8136

EIGHTH ST., W. 918 — 2 bedroom home; automatic oil heat, garage. RE 4-8911

LAKE WINNEBAGO — West of Waverly; 2 bedrooms, fireplace, garage. RE 3-3208

LITTLE CHUTE — 1 bedroom home. Ideal for newlyweds. Excellent location. $55 per month. VAN'S REALTY & Const. Co. Phone 4-8932 or 4-8331 Anytime

LOWER 3 BEDROOM
$90. RE 4-6145.

MENASHA — 2 bedroom tri-level, near Menasha High School, available June 1. For appointment RE 3-6794

MENASHA—½ mi. E. of Waverly
2 bedroom home. Garage.
RE 3-5902

MENASHA
3 Room Home
Inq. 517 5th St., Menasha

NEENAH — Plummer Ave. 3 bedroom home. Living room, bath, large kitchen, full basement, garage. Call 2-6132 after 6 p.m.

NEW
2 bedroom deluxe duplex; large living room, porch, garage; Adults; Inq. 632 E. Lincoln

NORTHWEST APPLETON
In residential area; Completely modern 1 floor home with 2 bedrooms, large living room with modern kitchen and bath; Full basement with hot water, oil heat; Garage with concrete driveway. Can be rented furnished or unfurnished; No children. Shown by appointment only. RE 3-5724

RICHMOND ST., N. — 7 room home furnished, suitable for girls or small business with living quarters. RE 3-0122 after 2 p.m.

TELULAH AVE., S. 149 — Small one bedroom home; furnished. RE 3-1352

YOUR WANT AD is delivered in about 39,000 homes. Ph 3-4411

REAL ESTATE — RENT

SHORE RESORT—RENT 62

BERRY LAKE — Cottage for rent; sandy beach, clear water; Sleeps 10 RO 6-1805

TOWNSEND — Wheeler Flowage. Completely modern 2 bedroom cottage Boat. Excellent fishing. $65 Write V. Foscato, 7261 N. 107th St., Milwaukee.

BUSINESS PROPERTY 63

APPLETON ST N — Paneled offices or shop space, 150 to 7000 sq ft Reasonable RE 4-9501

HIGHWAY 41 — Commercial Building, 30'X140, with hot water heat Offices, restroom, lots of parking area; Located west of Appleton. Will be available in 60 days. Will remodel to suit tenant.
RE 3-6870
LEON I FISCHER
REALTY
General Contractor and Builder

NEENAH and MENASHA, downtown Office space CHARRON REALTY, 2-0651

NOW LEASING
store, office, or storage space. Highway 41 and BB RE 9-1234

OFFICES FOR RENT
CARL ZUELZKE, Realtor
118 S Appleton St
Ph 9-1166 Eves 3-2298

OFFICES FOR RENT
1713 S Oneida St
Dial 3-2602 Eve 4-3846

SUITE OF OFFICES
3 rooms; cor College Ave and Oneida. Immediate possession. GEO. LANGE AGENCY 3-4949

ULTRA-MODERN OFFICE — Central heating and air-conditioning. Doty Plaza, Neenah RE 3-5706

WAREHOUSE — 1125 E Wisconsin Ave. 33' x 120', parking facilities, walk-in freezer 15' x 20', garage for 6 cars, partitioned office July 1 occupancy. Write or phone Wesley J. Zully, 1440 E. Washington Ave., 249-6466, Madison

WAREHOUSE — Storage, light manufacturing or business About 15,000 cu. ft.; 800 block W. College Ave. RO 6-1127.

WAREHOUSE FOR RENT—4-3571; 1, 2, or 3 thousand sq. ft. Overhead doors; gas heat.

WEST SIDE — 3 room ground floor suite. Ample parking, $115 mo. including heat.
HONKAMP REALTY — 9-1228

WISCONSIN AVE., E, 120—Small store suitable for office or small business. RE 4-1458 or 4-4702.

WANTED TO RENT 65

APARTMENTS, HOUSES, OFFICES wanted! For fast, courteous service call
JIM TEMBELIS
and let a full-time agency handle your rentals. Call 2-0039 for details.

MODERN HOME — Required by business couple on permanent rental, north side Appleton, references available. RE 4-0689 eves only.

HOME—3 bedroom—in Appleton by July 1 for representative of National Mfg. Co. References as required. RE 9-4247. After 5 p.m. Call Oshkosh BE 3-0058 collect.

REAL ESTATE — SALE

HOUSES FOR SALE 66

ALL BRICK
703 S. Locust St.
Walking Distance to Downtown Deluxe 2 apartment home, 9 years old, oak floors and oak trim, separate furnaces and water heaters. Cement drive to large brick, 2 car garage $30,000
TILLMAN REALTY
3-6765 3-4995 4-4067

ALL BRICK
Three bedroom ranch; choice northeast location. Large family room, attached garage and breezeway; carpeting and drapes, beautiful lawn. $19,900. Call for appointment.
DARREL L.
Holcomb Realty
DICK 4-7220 DARREL 4-2108

"ALL THOSE EXTRAS" are here even lawn and shrubs. Ready to occupy and enjoy!! Large lot and rooms. 2419 N. Appleton St.
A. C. SEIDLER Broker—Owner
Ph. 4-3994 or 3-8446

An Exclusive Opportunity
Interested in a new home featuring products never before used in this area? Large discounts resulting in a bargain price to the buyer. 2050-2890 sq. ft. living space depending on plan you choose.
NORTHEAST SIDE—Outstanding new 3 bedroom ranch.
VICTOR TIMM AGENCY
Builder Broker RE 4-9369

APARTMENT HOME
RE 4-6145.

YOUR WANT AD is delivered in about 39,000 homes. Ph. 3-4411

REAL ESTATE — SALE

HOUSES FOR SALE 66

APPLETON HOMES
1902 N. Alexander.
3 bedroom Split-rock ranch, family room, 1½ baths.
$21,500 — Owner will finance.
1524 N Harriman.
Exceptional 2 story brick, 3 bedroom home, brick garage. $22,700 — $1700 down.
E & R Construction Co 2-6466
REALTORS 2-0214 5-3703 4-9902

APPLETON — SOUTH SIDE
2 story 3 bedroom older home. Nice wooded yard. 984-3824.

APPLETON ST., N. 1608 — 2 bedrooms; carpeted, fenced in yard, rec room; $13,500; Inquire.

A REAL BUY UNDER $14,000
1½ story Excellent shape. Carpeting, disposal, dishwasher, full basement, nice yard. Drive by 1718 S. Bouten, then call RE 9-3063.

ATTRACTIVE
2 bedroom bungalow on Southside
Must Be Sold!!!
This home needs a little work to complete but is new otherwise. Ideal for speculation and worth much more than the $8,900 price.
MACKVILLE, 3 bedroom $10,000
N. CHARLOTTE, 2 bedroom $6,900
W HAWES, 3 bedroom, all improvements.
DRISCOLL ST., 4 bedroom $14,900
Call From 9 to 9 Daily
Dial RE 3-4795
OUTAGAMIE AGENCY
1425 W. Brewster, Appleton

BARGAINS
NORTHEAST—
No. 1—4 bedrooms, family room, kitchen - dinette, 1½ baths $22,500
No. 2—3 bedrooms, kitchen family size, 1½ baths $21,900
No. 3—4 bedrooms, family room, formal dining, 1½ baths and shower, fireplace $24,900
No. 4—3 bedrooms, bathroom, powder room, lavatory, family room, game room, laundry room, fireplace $25,900
No. 5—3 bedrooms, family room, living room with dining el, 1½ baths, fireplace $30,700
No. 6—4 bedrooms, 2 full baths kitchen-family room combination, formal dining $24,900
XAVIER—
4 bedrooms, 2 bathrooms, family kitchen, patio $24,900
VALLEY FAIR—
3 bedrooms, 1½ baths, family room, dining L . . $23,900
All include double garages, concrete driveways, lawn, and the ultimate in decorating, carpeting and built-ins.
Call Bob Lueck Realty
at
MCCLONE
CONSTRUCTION & SUPPLY
APPLETON-MENASHA ROAD
RE 4-4574 Evenings 4-1004

BEAUTIFUL ERB PARK is just two blocks from this clean three bedroom ranch home with tree shaded lot and two car garage. MLS 953 $14,900

CITY PARK AREA — Three big bedrooms, huge kitchen and dining room. Two car garage and only three blocks to Edison School. MLS 112C .. $13,800

SENIOR HIGH SCHOOL AREA — Three bedroom home with new all electric kitchen and attached garage. MLS 123C $15,900

SUBURBAN — 1115 Greengrove Road. An excellent split level home on a sloping well groomed lot. Formal dining room, recreation room, fireplace, three large bedrooms and two car attached garage. R-25 $29,500

ALICIA PARK AREA — Three bedroom ranch, enclosed patio and garage. Parklike yard. R-1 $15,800

"OPEN HOUSE"
502 W. COMMERCIAL ST.
SAT. & SUN. June 6 and 7
— 2 to 5 P.M. —
Five Bedrooms and two baths or a two apartment. Inspect at your leisure. MLS 861 $13,900

NORMAN W.
HALL
Norman Hall Frank Gutreuter
REALTORS - - - INSURERS
825 W. Wis. Ave. 4-1497
G. O. Benson 4-4621
Toby Roth 3-6532
Janet Van Asten 4-0376
John Gericke 3-2058
Al Griese 9-3882

VIKING MANOR
APARTMENTS
819 E. South River St.
OPEN FOR
INSPECTION —
SAT. 4 to 7 P.M.
SUN. 1 to 5 P.M.
Or Call 4-7111 for an Appointment
LARGE 1 & 2 BEDROOM
APARTMENTS
★ Sound Proofed ★ Air-Conditioned
★ Heat–Hot Water ★ Stove
- Refrigerator - Disposal Furnished
Bus Service at the Door
Garvey Agency Realtors

NewspaperARCHIVE®
NewspaperARCHIVE®

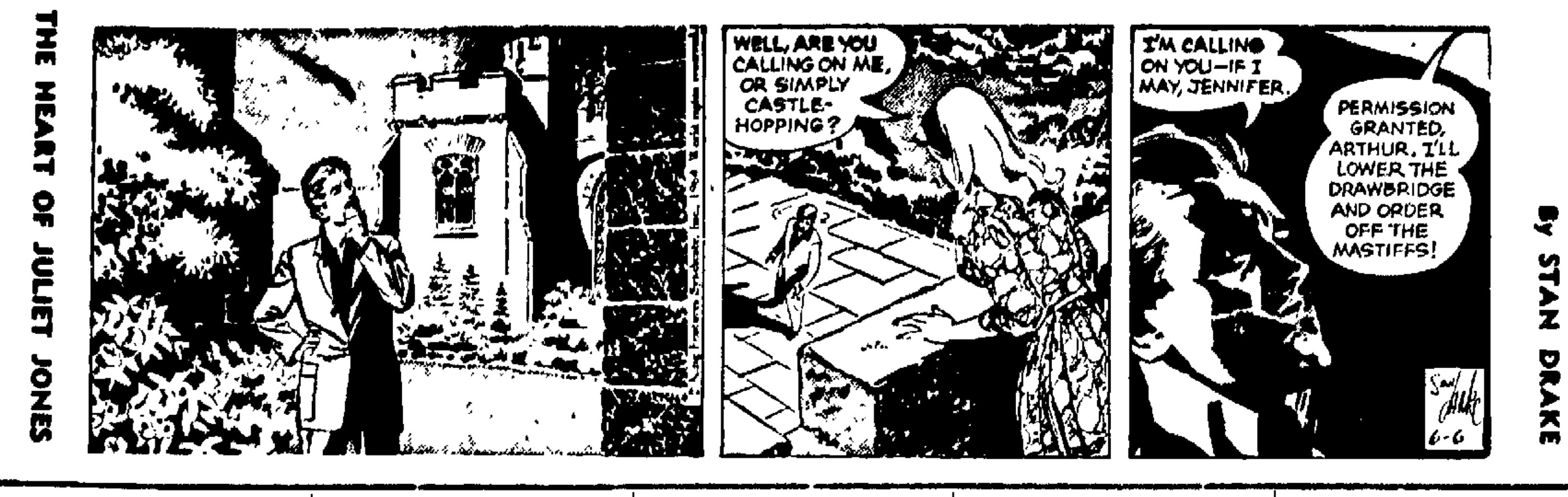

REAL ESTATE—SALE

HOUSES FOR SALE 66

Better Than New

Three bedroom with carpeted living room, dinette, tiled bath and new garage. One block to Huntley School on fully improved street. Fresh and spotless and only five years old. $16,500.

Gracious Living

Goes with this one. Thirty foot living room. Formal dining room. New kitchen and five bedrooms. All in excellent condition makes this an exceptional home for your growing family. Near St. Mary's. $18,900

Room To Spare

In this spacious 6 year old four bedroom and den with two car garage in attractive NE side neighborhood. Owners transferred and have priced it far below replacement cost. You can't beat this for $22,500.

Carroll & Carroll
REALTORS
121 N. Appleton Street
Office 4-4529
Evenings
H. Schroth 3-2272 J. Rowe 4-5625 A. Manler 3-2129

Brand New Listings

An exceptionally well kept and remodeled older home on W. 8th St. Close to Memorial Drive. 3 or 4 bedrooms, nice lot. $13,500. MLS 000.

1 block to Grade School, bus, swimming pool and store. Like new, well kept, 4 bedrooms with 2 on 1st floor. 2 car garage. $15,900. MLS 000.

Practically new 3 bedroom rancher. Roomy, well kept, with 2 car garage, rec room, nice shade trees. Located on S. Side, convenient to Menasha. $18,100. MLS 000.

CARL
ZUELZKE
118 S. Appleton 9-1166
Don Zuelzke 3-1372
Midge Sensenbrenner 4-2367
Carl Zuelzke 3-2298
Member of Multiple Listing

BRAND NEW

3 bedroom country home. Just W. of Appleton. Aluminum siding. Gas heat. 2 acre lot. Financing arranged. PL 7-5684.

BUY OF THE WEEK

Kimberly MLS No. 15 Modern ranch home with a 14x20 carpeted living room, 12x20 kitchen, two baths, 3 good size bedrooms and 2 car garage. Basement recreation room 20x30, well landscaped yard and concrete drive, excellent condition. Owner must sell! $18,900

LAW REALTY
John Law, Realtor 3-8777

BY OWNER

4 year old all stone 2 bedroom home. Large kitchen; drapes included. N.W side. Close to grade, Jr. and Senior High School. In excellent condition. Over-sized double garage. $18,500. Ph. RE 3-0546.

BY OWNER

2 bedroom ranch. Garage. Tiled "Rec" room in basement. Wooded lot. Stone trim inside and out. 2001 N. Lynndale. Ph. RE 4-7395.

BY OWNER

3 bedrooms, with space for small business below; reasonable, Appleton area. RE 3-1435

BY OWNER

Cape Cod. 4 bedrooms. 2 car garage. Close to schools and transportation. RE 9-1170

BY OWNER

N. E. side, 3 bedroom ranch. well kept. Carpeting; drapes; tile bath; 1½ car attached garage. RE 4-0606.

BY OWNER—Erb Park Area

217 E. Francis. 3 bedroom ranch. 1½ baths. Rec room. 1½ car garage. RE 4-4895.

BY OWNER

Senior High area; 3 bedroom brick Cape Cod, attached double garage, large fenced - in back yard. RE 3-5051

BY OWNER

2406 S. Lawe St., new 3 bedroom ranch, spacious kitchen, oak trim, concrete drive. RE 4-3464

BY OWNER

3 bedroom colonial near Pierce Park. RE 4-0796

Close To Downtown

Fully improved 3 bedroom older home with new kitchen & bath, new wiring, all new interior and completely decorated exterior. Located within easy walking distance of Pierce Park or downtown Appleton.
Will Trade! $14,900.

Country Ranch

South West of Appleton
New 3 bedroom on nearly ½ acre of land. Attached garage. 12X16 porch. Oak floors & trim. good bus service to schools
Priced for quick sale $15,900.

Executive Ranch

All brick home located in a quiet residential area within easy walking distance of Valley Fair Two 14X15 bedrooms. 16X18 living room. 11X15 dining room. 11X14 den with fireplace and 12X15 kitchen. Attached garage, divided basement, many-many extras.
Will Trade! $24,900.

CALL
LAW REALTY
John Law, Realtor 3-8777

DEEP RAVINE LOT

Convenient all brick carpeted ranch; large living room; fireplace, dining "L". 2 bedrooms; tiled kitchen & dinette; dishwasher; big paneled "Rec" room RE 4-3761.

DIRECT FROM OWNER

Alvin St., Northside, 2 apt. home in top condition Lower apt furnished. Low upkeep. ST 8-2920.

ERB PARK

3 bedroom and den home, in an excellent location, near public schools and St Therese Large living room, dining room and den down. Powder room and detached garage. Priced at just $16,900. MLS F-6

NEAR ST. MARYS

3 bedroom older home in excellent condition One bedroom, living room, kitchen and dining room down. New oil furnace. Dishwasher Detached garage. Close to schools and Pierce Park. Price only $11,900 MLS F-18

GARVEY
AGENCY REALTOR
Phone 4-7111
Eves: 4-6744; 3-8158

REAL ESTATE—SALE

HOUSES FOR SALE 66

DIRECT FROM OWNER

3 bedroom home on Riverview Golf Course. Living & dining room, large kitchen, rec room, 1½ baths. Close to schools and Valley Fair. Under $18,000. 332 W Seymour. RE 4-7756.

EAST PERSHING $18,900
Like new three bedroom ranch, wool carpeting, dining "L," two car garage with summer patio.

OAKCREST COURT $20,500
Three bedroom ranch, beautiful treed lot, basement, rec room, garage.

EAST FRANCES $22,500
Four bedroom, 2 bedrooms and bath up, 2 bedrooms, bath, living room with fireplace, kitchen and dining area down, screened patio, two car garage.

SOUTHEAST SIDE $17,900
New, 3 bedroom ranch, 1½ baths, divided basement, gas heat, two car attached garage.

VANLEUR
REALTORS
637 W. Wis. Ave.
Office Ph. 4-7184
EVENINGS
SCHUSTER 3-5989 VANLEUR 3-3373

EXTENSION CENTER
TOWN OF MENASHA

Large beautifully landscaped 3 bedroom ranch, kitchen with dishwasher, living room with fireplace, dining room, tiled bath, screened porch, 1½ car garage, carpeting & drapes.

PERPICH REALTY
4-6539

FAMILY HOMES
In Low Tax Areas

TWO BEDROOM RANCH with formal dining room; fireplace in carpeted living room. $8,500

CAPE COD ON SPACIOUS LOT with trees; carpeted living room, built-ins in the partially paneled family kitchen. 2 bedrooms down, and ample space for 2 dorm size bedrooms up. $15,900

DENO REALTY
L. W. Deno, Broker
Phone RE 4-6886 Anytime

FEATURING TODAY
$11,900—Double garage, breezeway; 2 bedroom ranch, carpeted living room. Beautiful ravine lot.
$15,900—Choice location, E. Jardin; 2 twin size bedrooms, carpeted living room; 6 closets; all drapes; attached garage.
HOME REALTY 4-8853 Anytime

FOUR APARTMENT

New, 2 bedrooms each unit, separate utilities and basement. ST 8-2750

FREEDOM — Near schools. 1½ story 3 bedroom. Built-ins, full basement, garage. Curb and gutter $13,500.

Geo Randerson Agency
Kimberly Ph. ST 8-1409

GILLETTE ST

Like new 2 bedroom home, gas heat, tiled bath, attached garage, lovely lot. $15,950.

PINE ST

6 rooms, oak floors and finish, painted basement, 1½ baths, attached garage, $15,000.

NEAR MEMORIAL

3 bedroom ranch, 24 ft. carpeted living room, birch cupboards, disposal, attached garage. $16,900.

LONG, WIECKERT & KAREL
Eve. Ruth Larson, RE 3-8550
1011 W. College Ave. Ph. RE 4-1447

GLENDALE AVE., E. 1301—3 bedroom ranch; paneled basement, fall-out shelter, attached garage, screened patio, landscaped yard. RE 4-5107

IDEAL HOME FOR NEWLYWEDS

2 bedroom home on N. Charlotte St. $8,500. RE 4-8548.

Just Look What the Owner Did!

. . . to this 2 story 4 bedroom home. New carpeting in 15'x20' living room. Repainted interior. Remodeled whole kitchen adding cabinets, dishwasher, disposal, fan, formica work areas, desk. Has 12'x15' carpeted dining room. Wiring, plumbing, etc., all in good shape . . . $17,500
— S. Rankin St.

WHITMAN
AGENCY REALTOR
Irving Zuelke Bldg., 10th Floor
PHONE 9-1206
Bob Netler 4-2475
Joe Ball 6-5005
Wendal Whitman 9-1206

KIMBERLY

420 S. Harriet St.
New ranch, 3 bedrooms, large living room, kitchen-dinette, divided basement! $15,900
Financing arranged

ART WACHTENDONK
BUILDER-BROKER
RE 4-7332

KIMBERLY — N Main St. 3 bedrooms Entire interior recently remodeled Finished basement. $450 down $13,900

Art Santkuyl Agency
409 W. Kimberly Ave., Kimberly
Office Ph ST 8-4264

Land Contract

W. Prospect Ave Close in. 2 bedrooms, basement $9,800
BEYER REAL ESTATE
Phone RE 4-0271

LEMBCKE REALTY
Phone RE 4-1337

LIKE NEW

¼ mile West of Appleton; 3 bedroom ranch, poured basement, paneled living room, carpeting and drapes, garage with patio 96'X170' lot RE 9-1565

LINDBERGH ST. E.

Lovely 3 bedroom modern ranch with stone fireplace in carpeted living room, drapes, built-in range and oven, disposal, double garage, on fully improved street By owner. RE 4-4436

LINDBERGH ST., E. 1236 — 3 bedroom ranch, 4 yrs. old. Large rooms large family room down, attached garage, nice yard and shade, patio, concrete (not busy) street, close to school; $18,500 RE 4-9654

The People's Market Place—Post-Crescent Want Ad Columns

REAL ESTATE—SALE

HOUSES FOR SALE 66

LITTLE CHUTE — 3 bedroom ranch; carpeting, drapes, aluminum siding. ST 8-3257.

Locust St., N. 1907
1½ story home
RE 4-5890

LOW DOWN PAYMENT

1½ Story expandable; 2 bedrooms down. Large lot with trees. $14,500. 314 E. Taft Ave.; for appointment only RE 4-1385.

MADISON HIGH AREA — 3 bedroom and den ranch; fireplace, kitchen with dish washer, vestibule entrance to carpeted living room, attached garage; improved lot, landscaped. $18,900. By Owner. RE 4-4482.

MARQUETTE ST., E. 1301—Modern 3 bedroom ranch. Carpeting, drapes, recreation room, shaded lot $17,900. RE 4-3526.

MARQUETTE ST. — 3 bedroom ranch. Complete, 2 blocks to Huntley School, owner moving. Dial RE 3-8229 for appointment.

NEW RANCH

ATTACHED GARAGE, 6 rooms, 1400 sq. ft., 35 YR FINANCING, SMALL DOWN PAYMENT
Christine St., Appleton.
HIDDE BUILDERS
Phone PA 5-3640 anytime

NEW 1½ STORY

FHA or GI Financing if desired at $450 down, $80 per mo. No closing costs; 2 bedroom down, space for 2 bedrooms and bath up; full basement, aluminum siding. This home on your lot $11,950. Fred Driessen, Builder. ST 8-2661.

NEW "4" BEDROOM

2½ baths, family room with fireplace, dining "L", first floor laundry room.

CJM REALTY
RAY MONTEITH 3-9348 CHET MEIERS 3-8581

N. ONEIDA ST. 2 apartment $12,900
W. ATLANTIC ST. 3 bedrooms and garage . . . $8,000
W. KAMPS AVE. One room house and garage ... $3,300

TILLMAN REALTY
4-4067 3-4995 3-6765

NORTH CLARK ST

Large 4 bedroom with 2 complete baths; carpeted living room; 2 car garage Will trade or help finance. RE 3-5719 after 5 p.m. Jim Gresl, Builder.

Northside Ranch

3 bedrooms, formal dining room, built-ins, carpeting, 2 car attached garage.
JARCHOW REAL ESTATE
1339 W. Spring Ph. 3-8446

NORTHWEST

1 yr. old 3 bedroom ranch. Family room. $19,900. RE 4-0637

OPEN HOUSE

Sun., June 7
1-8 P.M.

Why be all tied up with rent receipts?

FREE YOURSELF —

Buy a Quality Home built by STIEBS-JOHNSON

TWO MODELS

Located on Marcella Ave. (just off Co. Tr. K) Combined Locks.
We will also build on your lot.

STIEBS - JOHNSON
REAL ESTATE BROKERS 9-3015

OPEN HOUSE
BY OWNER
Sat. - Sun.
1 - 4
3 bedroom ranch
2017 S. Gladys Ave.

PALISADES

Contemporary 3 bedroom spacious ranch — better than new. Picturesque carpeted living room with beautiful Roman brick fireplace. 1½ bath. Triad hot water zoned heat. Garage — of course! UNEXPECTED MOVE MAKES URGENT SALE IMPERATIVE. (Note — this is a Jr. Executive home and neighborhood).

SENSE AGENCY
4-5714 4-5559

READY TO MOVE IN

All on one floor; laundry room, powder room with tiled shower, complete bath, three bedrooms. large kitchen with lots of cupboards, dining area; aluminum siding, storms and screens; basement and 2 car garage. Appointment only. RE 3-4674

ROLLIE WINTER
9-1412 AGENCY 9-1412

School's Out
Move Into One Of These

NEW $15,900
3 bedroom ranch. Oak trim and floors, poured concrete basement, colored bath fixtures, large lot.

NEW $16,900
3 bedrooms, oak floors and trim, 1½ baths, divided basement, improved street.

NEW $23,900
3 bedrooms, family room with fireplace, carpeted living room and dining room, 1½ baths, 2 car garage, on all improved lot.

NEW $23,900
4 bedroom Tri-Level. Has formal dining room, fireplace, 2 car attached garage. Buy now and choose linoleum and formica.

WE CAN SELL YOUR HOME

DuChateau
REAL ESTATE REALTOR
431 E. Wis. Ave. Ph. RE 9-1177
Don Du Chateau Ph 3-4756

See This Today!

N STATE ST $17,900
Carpeted living room, formal dining room and den. Modern kitchen and powder room down 3 large bedrooms and modern bath up Full attic. Rec room in basement. Gas heat and hot water. Garage. Excellent condition.

Pilgreen Realty
Gert Pilgreen, Broker
1814 W Pine St Ph 4-0284

SENIOR HIGH AREA

3 bedroom home; 1½ car garage Good condition. Nicely decorated deep lot. vacant soon RE 4-4494 after 5 p.m. weekdays, anytime weekends.

REAL ESTATE—SALE

HOUSES FOR SALE 66

SOUTH SIDE

New 3 bedroom ranch with built-ins and large lot $15,900

NORTH SIDE

New 3 bedroom and family room, Kitchen with built-ins, 2 car attached garage $18,900.
We arrange financing.

JIM GRESL BUILDER
RE 3-5719 after 4 p.m.

TO SETTLE ESTATE

4 bedroom older home; 2 full baths, Located at 1012 W Spencer St. For information call RE 3-7809.

Town Of Menasha

3 bedrooms, family room, oak trim, built-ins, double garage, large lot. Near Waverly Beach. Owner transferred . . . $27,900

Appleton

Duplex 2 and 3 bedrooms. 2 car garage. Both rented. To settle estate. 506-508 S. Walnut.

2 Apartment. 2 bedrooms each, oil heat, 2 car garage. To settle estate. 512 S. Walnut.

Van Hoof & Van Hoof
REAL ESTATE
Little Chute
Ph. 8-3543; Eves. 8-2149

ULLMAN ST., N.—New 5 bedroom; 2 complete baths, large kitchen, built-ins. Under $20,000. J. Fountain Lumber Co. RE 3-0414 or 3-0946.

UNION ST., N.—3 bedroom home; 60'X120' lot, $7,900.
BUNNELL REALTY, Shiocton 7694

WEST OF APPLETON

3 bedroom home, basement well, attached garage. $9,800 RE 3-6092.

WINCHESTER — modern 2 bedroom, plus 2 upper bedroom house. Priced to sell, by owner. Larsen 836-2212.

WISCONSIN COURT, 1124—2 bedroom ranch. Carpeting. Drapes. Garage. Oil heat. Improved street. RE 4-1509.

WM J KONRAD, JR
1 — 2 bedroom home $7750
2 bedroom home $6100
Real Estate, Insurance, Loans
123 S. APPLETON Phone 3-2112

Xavier School

6 year old 3 bedroom 1¼ bath home. 22' living room. Concrete patio. Fenced yard. Part finished rec room. Garage. MLS 127C $19,500

Huntley School

Cape Cod 4 bedroom family home. 1½ baths. Kitchen built ins. Carpeted living room. 2 car garage. All improved lot and street. MLS No. 801 .... $19,800

Room For Children

In this large 1500 sq. ft. 4 bedroom ranch with "room to romp" on this 250' x 308' lot. Trees for the summer barbecues. The warmth of a living room fireplace in winter. Large carpeted living room and 2 bedrooms. Formal dining. Attached garage. See it now. MLS No. 2C $21,900

BYTOF
REALTY REALTORS
536 N. Richmond St.
Ph. 9-1252
Evenings Phone
H. Rodencal 3-0004
N. DeBroux 9-1056

2 APARTMENT

Two bedrooms in each unit; automatic heat, separate entrances, permanent siding. 2 car garage. Near City Park Low Down Payment — Will consider trading lake frontage and acreage.

MILTON J FISCHER
REALTY
Milt . . RE 3-6969
Russell Beck RE 4-0227

3 BEDROOM Sr. High	$14,700
3 BEDROOM, Like new	$15,800
3 BEDROOM Excellent	$15,900
3 BEDROOM Colonial	$26,000
4 BEDROOM, 2 car garage	$11,500
4 BEDROOM, 2 baths	$13,900
4 BEDROOMS, family room	$31,000

WIESE REALTY
9-1128 ANYTIME

4 BEDROOM COLONIAL

2½ baths, family room, dining L. all built-ins, 2 car attached garage. Complete home to your choice. MARVIN P. JAEGER, Builder. RE 4-9454.

4 BEDROOM COLONIAL

2 baths, 2½ car garage. On large lot in Little Chute. ONLY $16,900.

MUELLER REALTY
LLOYD MUELLER 4-6607
DON NYMOEN 4-8966

$500 DOWN

for this clean 3 bedroom older home on W. Rogers Ave. Garage, new gas furnace and hot water $11,900

LEHRER REALTY
Phone PA 2-5026

HOME BLDG. OFFERS 67

"AVAILABLE NOW" our "Homes of Distinction" Plan Books. Designs by leading architects. Be sure to see it.
STERLING CONSTRUCTION INC.
Ph. RE 3-6618 or PA 5-4504

MENASHA HOME BUILDERS
Home Specialists
Ph RE 9-2888 eves or Sundays
NEW 3 bedroom homes, $12,100
Many Outstanding Features
JOHN NOFFKE PA 2-3695

Planning A Home,
Consult McClone
Phone 4-4574

Quality Home Construction
We will help you finance.
W. O. SMITH CONSTRUCTION CO.
RE 3-5323

SORENSEN BROS
DESIGNER & BUILDERS
NEENAH 3-2586 or 5-4018

Watch For NEW MODEL HOMES
NEENAH HOME BLDRS PA 5-5348
Where Quality Meets Price
NOFFKE BROS Builders
Phone RE 3-1429

W. W. SCHMIDT
Construction Co
Neenah PA 2-0233

TO RENT, TO FIND. To Get results of any kind Use Post-Crescent Want Ads

REAL ESTATE—SALE

TWIN CITY HOUSES 68

A BUY!

445 CHESTNUT, NEENAH
$16,500
3 large bedrooms, excellent carpeting, separate dining room, screened porch. Economical heating, nice yard. Near all schools and park. Immediate occupancy. PA 2-9598.

BUYERS DELIGHT!

Truly gracious living. Established neighborhood, 2 fireplaces, priced in lower thirties.

Suburban — Impressive 4 bedroom Split-level. Family room, carpeted living room, built-ins.

St. Gabriel's Area 3 bedrooms, garage, a real buy at $12,700

Menasha — Appleton St. Lovely 4 bedroom home. Oak floors thruout. Built-ins. Just like new.

Neenah — 4 bedroom, 2 car garage, land contract available.

WESSENBERG
REALTY PA 2-5443 Anytime
Betty Jane Goss PA 2-9180

Charming Colonial

This well-located family home has maintenance-free aluminum siding, fireplace, family room, 2 car garage and "dream kitchen." Best of all it's priced to please in low twenties. A real buy — Call

JESSUP REALTY
REALTORS
860 Commercial St., South Neenah
Phone PA 2-2825
"Jake" Weiland PA 2-4020
Betty Brockman PA 5-4705
Gene Jessup PA 2-5825

CITY OF MENASHA

330 Winnebago.
2 story Colonial, fireplace. Excellent neighborhood.
$18,900 — $1,000 down.

872 Roosevelt.
4 bedroom ranch, fireplace, 2 car garage, rec room.
$19,900 — $1,000 down.

716 Carver Lane.
3 bedroom L shape ranch Wooded lot, heated breezeway.
$19,900 — $1100 down.

E & R Construction Co 2-6466
REALTORS 2-0214 5-3703 4-9902

FINE NEIGHBORHOOD

An excellent 1½ story home with everything that your family needs. Professionally finished rec room, 3 big bedrooms, country-size kitchen, 1½ baths.

COUNTRY

7 year old home in tip - top shape with lots of room for the kids to roam. Partial brick front, aluminum windows, full poured basement, 3 bedrooms and big kitchen. Also on the bus line for schools.

SOMMER AGENCY PA 5-4853
REALTORS
Eves. Dave Sommer 5-4478
Or Loran Hurley 2-7861

IMMEDIATE OCCUPANCY

NEENAH, Andrew St. 7 yr. old 3 bedroom ranch. Aluminum siding, basement, cement drive 1½ car garage with enclosed patio. $17,900.
NEENAH, Baldwin St. New 3 bedroom ranch, built-ins, aluminum siding, 2 car attached garage, basement. $18,700.
NEENAH, Betty Ave. New 4 bedroom 1½ story, 1½ baths, built-ins, basement. $16,900.
NEENAH, Maple St. 2 or 3 bedroom Cape Cod. All brick, Rec room, basement, cement drive, brick garage. Reduced to $16,950.
NEENAH — 3 bedroom ranch, carpeting and drapes, family room with fireplace, large playroom, full basement, attached garage. $18,500.
NEENAH, 1 mile W. New 3 bedroom ranch, 2 car attached garage, basement, large lot. $18,700.
LAKE WINNEBAGO — lovely 2 bedroom, year round home. Sand beach, garage. $12,000.
TOWN OF MENASHA — 1037 Home Ave. 6 yr. old 3 bedroom ranch. Basement, 2 car garage. Excellent condition. Reduced to $14,900.
DON HOYMAN
Realty Pn. PA 2-0979

JIM TEMBELIS
Realty PA 2-0039 115 E. Wisconsin

Move Up To More In '64

Close to St. Margaret - Mary's and just right to start out with or retire in. One story, two bedroom home with a knotty pine paneled family - dining room. Full basement & garage $13,300

1 block from Hoover Grade School Immediate Occupancy can be had on this 1½ story home. Full basement. 2 car garage. Priced at $14,700. FINANCING EASILY ARRANGED!

Walking distance to Fox Point Shopping Center. 3 bedroom ranch with breezeway and attached garage A nice home for the young married couple and priced just right at $15,300

Maintenance - free, here is a split-rock ranch home with attached garage. Carpeted living room, 2 bedrooms. Full basement, St. John's Parish. Only $16,000.

Homestead Acres. This 3 bedroom ranch home with attached garage has aluminum siding and only 3½ years old. Well-cared for and priced at $16,900.

IMMEDIATE OCCUPANCY! Just vacated. 2 bedroom ranch home with breezeway and garage. Near Our Savior's Lutheran Church and close to shopping. $16,900

PRICE DROPPED. Centrally located to all schools. A well-kept 2 bedroom expandable home. Separate dinette area. Full basement and garage. Price now only $16,900.

Shown Exclusively By
LOUIS H.
HAASE AGENCY
"Home of Quality Homes"
Realtors 2-7381, 5-2737
211 N Commercial, Neenah
Annemaye Johnson 2-7224
William D Brown 5-5464
Tony Winters 2-0056
Bob Hanley 2-0437

REAL ESTATE—SALE

TWIN CITY HOUSES 68

King St. Neenah

8 yr. old, 3 bedroom ranch. Full basement, 1½ car garage. Good location, priced right! Neat.

VERSTEGEN REALTY
Phone PA 2-8185 or 5-3342

MENASHA — Deluxe ranch. 3 bedrooms. large family room, 1½ baths, aluminum siding, 2 car attached garage, excellent location.

Emily St.—3 bedroom and den Colonial, 1½ baths, fireplace, hot water heat, divided basement, fenced-in yard, 1½ car garage. $18,900

4 Bedroom and family room. 2 baths, 1½ story, 1 year old in good location. Under $18,000

Driscoll Realty
BROKER PA 2-5337

MUST SELL!

New 3 bedroom, 1250 sq. ft. ranch. Fireplace, oak floors and trim, ceramic bath with vanity. Immediate occupancy. 1071 Laurel Ct., Neenah. Built by W. O. Smith Construction Co.

CREST REALTY
L. Kern, Realtor RE 3-5323

MUST BE SOLD

415 NAYMUT ST Large family home or 2 apartments Excellent condition. See it and make an offer.

TARGET REALTY
BROKER PA 2-8659

Near Hoover School

3 bedroom ranch. Carpeted living room, full basement with tiled rec room, 1½ car garage and patio $15,800

CHARRON REALTY
Call PA 2-0651 or
"Beans" Ruth, RE 4-4990
Bill Rankin PA 2-9017

NEAR
TAFT — ST GABRIELS

129 Richards Ave., Neenah. 3 bedroom ranch. Over 1200 sq. ft plus 24X26 rec room Call owner at PA 5-2104 for apt.

NEENAH AREA

221 Webster. Duplex. Wooded. $12,500 — $400 down, $97 mo.

1253 Glenview Drive.
3 bedroom, garage, low taxes. $13,500 — $450 down, $93 mo.

1338 Sunset Court.
3 bedrooms, attached garage. $14,900 — $450 down, $95 mo.

263 Fairbrook. 3 bedrooms, fireplace, family room. Attached garage, 1½ baths. $16,800 — $700 down, $110 mo.

112 Andrew — Colonial 4 unit apartment. Close-in location. $43,000 — $8,000 down.

E & R Construction Co. 2-6466
REALTORS 2-0214 5-3703 4-9902

NEENAH . . . $22,900

Like new 48' 3 bedroom ranch with extra amount of closet space, large dining area, carpeted living room, entrance hall to rear of house. Fine location near Hoover School.

WE CAN SELL YOUR HOME

DuChateau
REAL ESTATE REALTOR
431 E. Wis. Ave. Ph. RE 9-1177
Don Du Chateau Ph. 3-4756

NEENAH — modern 2 bedroom home, large lot with shrubs. Land contract, low payments. $9,800. Call PA 5-3908 after 3 p.m.

NEENAH, EAST SIDE — 4 bedroom home. $750 down payment. Phone PA 2-0131.

OPEN HOUSE

Sun. 1 to 5 p.m.
Large 1½ story home.
Oak floors and trim.
On 1 acre of land, 6 mi. N. of Hwy. 41 on Ballard Road, a right turn at Rock Road, the first home on the left.
PA 5-2043

Owner Leaving City

Immediate occupancy on this attractive 3 bedroom ranch. Full basement, 2 car attached garage. 24' screened patio. Extra large lot. Call now!

HERZFELDT
REALTY NEENAH
PA 2-1383
Les Herzfeldt 2-1383
Joyce Herzfeldt 2-1383

Racine St Menasha

3 bedroom home. Garage Very modern. Big carpeted living room. Just redecorated. Price is very reasonable.

Lawson St Menasha

Modern 3 bedroom home. 2 car garage. 1st class condition throughout. Priced for a quick sale!

Shown by Appointment Only

E. J. McMurchie
REALTORS
223 Spruce St., Neenah
Phone 2-7221
No house numbers given over phone.

School Vacation Time

is time to move into this 1½ story, 3 bedroom home on Marquette St., close to schools. Lots of room in home and 2 car garage. (682M) Convenient terms.

TOWN & COUNTRY
Realtors
PA 2-2821 or PA 5-4545
CALL US FOR
Florida Property

TOWN OF MENASHA — $6900. Small 2 bedroom home $625 down. Phone Larsen 836-2757.

REAL ESTATE—SALE

TWIN CITY HOUSES 68

SUBURBAN NEENAH

4 yr. old 3 bedroom ranch. Big paneled carpeted living room, 13'x16' dining - family room, nice kitchen, rear patio, poured basement, attached garage, 1 acre lot. $16,500

R. J. MAYER, Broker
2-0270 2-0727 5-1187

TOWN OF MENASHA — Near St Gabriel, 3 bedroom, 1½ story, double garage, low taxes. Priced to move at $8,900.

E L GEHRT
REAL ESTATE RE 4-8751

TOWN OF MENASHA — New 1½ story, 2, 3, or 4 bedrooms. Paneling & built-ins. Ph. RE 4-6030.

$350 DOWN

MLS 172C — So. Commercial St., Neenah, 3 bedrooms, dining room, full basement, garage. Interior all newly decorated. Will trade $11,500

FOX CITIES
Realty 5-2052 Realtors
Steve DiLoreto eves. 4-6493

$9200

3 bedroom home located in excellent Menasha school and park area. PA 2-5135 for appointment.

$600 DOWN

on a new 3 bedroom ranch home with lot in Neenah's Southview Subdivision. The home has a full basement, large kitchen with dining area. Aluminum siding. Monthly payments of only $84.93 for principal and interest. No closing costs to buyer. Immediate occupancy.

MARTINSON REALTY
PA 2-9560
Bob Kramer 4-9429

LOTS FOR SALE 69

A CHOICE LOT — Heavily wooded lot, restricted area, adjoining Glenwood Acres. $5700

LEE ST. — 2 lots; sewer, water, gas, 74' of curb and gutter Both for $4600

NORTHWEST — Sewer, water; 81' lots $2990 each.
ALSO ONEIDA PARK Lots
VICTOR TIMM. AGENCY
Builder Broker Ph. 4-9369

A LOT OF LOTS

Menasha
Clovis Park Subdivision
All sizes, reasonably priced.

PELTON AGENCY PA 2 2551

APPLETON WEST. Hilly and wooded lots. KELLER DEVELOPMENT CORP. 2-2848, eves. Carl DeLapp 5-2353.

APPLETON'S WEST SIDE — Lot 78' x 170', all improvements. very reasonable. RE 3-6025

BELL AVE. Sidwalk in	$3500
LINDA AVE. 120 X 140	$2000
GREENVIEW. Large lot	$4500
FRANKLIN School District	$4500
WILLOW CT. Exclusive area	$4200

WIESE REALTY 9-1128 anytime

BIG LOT SELECTION!
L. LOEHNING REALTY
REALTOR PA 5-4806

BUTTE DES MORTS — East shore. 60' x 240'. Must see to appreciate.

PALISADES AREA — Lot 73' x 119'. Good location $1,900
WESSENBERG REALTY, 2-5443

Choice Home Sites

Suburban.	60'x120'	$1,000.
Southside	70'x120'	$3,100
Eastside.	70'x160' ..	$3,800.
Suburban.	122'x150'....	$2,000.

JARCHOW REAL ESTATE
1339 W. Spring Ph. 3-8446

GILLETT HIGHLANDS ADDITION —N. Eugene St. 2 improved lots, 82'x98'. $3500 each. Call RE 4-0403

JUST SOUTH OF APPLETON in new section Large suburban lots. fully state approved Low down payments Ph RE 4-2897

LAKE FRONTAGE 85' on Lake Hilbert, Marinette County. Sandy Beach. RO 6-3927.

LARGE RIVER LOTS—Southeast Appleton, new plat, beautiful open river view, terrace at bottom of slope. By owner. RE 3-7719

LOTS FOR SALE
N. CASALOMA DR.
RE 9-2091

NEAR JAMES MADISON SCHOOL — All improved lots. Gas. Private owner. RE 3-7641.

NEENAH - City lots in beautiful Glenayre Park Call PRESTIGE REALTY PA 5-4564.

N. CHARLOTTE ST.
70 x 140 .... $3500

MACKVILLE
1 full acre $1250

Tell us your needs.
Others To Choose From!
DIAL RE 3-4795
OUTAGAMIE AGENCY, INC.
1425 W. Brewster, Appleton

NORTHEAST APPLETON - City 75 X 134 $3300. Terms. Dale Realty Ph 3-6717

NORTH GREENVILLE SUBDIVISION—½ acre lots as low as $500 Very best lots are $940 Walking distance to Catholic church and school. Sewer and water available Streets black topped, trees planted. Park for children under construction. PL 7-5318.

Sunny Acres Subdivision

LARGE IMPROVED LOTS sewer and water stubbed in. $2600 and up Financing available Phone 3-4995, 3-6765 3-0414

TOWN OF MENASHA, East of Valley Fair. Wooded lots. Sewer and water.
JOSEPH H DOERFLER
Realtor Ph 3-4979

BUSINESS PROPERTY 71

WEST SIDE—5900 sq ft. Lite Mfg lot—railroad siding Brick office and apartment building, plus machine shop. Owner will finance ample mortgage Price $69,000.

E NORTH — 2 apartment on business lot Close-in $10,900

N. LAWE — 2 apartment plus 46X21 store, 80x120 lot, $20,900.

40X80 Bldg — 3 units—1 floor, on 60X120 N. Richmond St lot. $33,900.

HONKAMP REALTY 9-1278

AD TO ACTION—Phone 3-4411

Meat Cutters
(MALE) FULL TIME

Leading super market, located in southeastern Wisconsin has full time "40 hours" openings for several experienced meat cutters, outside the Milwaukee Metropolitan area. These jobs are permanent in nature, not temporary or just for the summer months. Top salary in the area, with excellent employee benefits. Send resume to Box K-46, Post-Crescent, Appleton.

REAL ESTATE—SALE

BUSINESS PROPERTY 71

BUILDING — with living quarters above plus 2 truck garage; near Appleton. Priced to sell. RE 3-1435

BUSINESS BUILDING — Menasha downtown. Terrific income potential. Must see to appreciate. Call for details and price. FREDRICK-TANGUAY — Realtors, 5-4513.

FARMS AND ACREAGE 72

FINE SELECTION OF FARMS
R. A Theil, Broker
Chilton, Wis. Phone 34W

SIX MILES NORTH OF APPLETON

38 Acres, practically all under plow, SOLD set of modern b. Priced for immediate sale.
H J JENNERJOHN
Auctioneer and Realtor
Hortonville office SP 9-4548
Appleton Res. PL 7-5520

$50,900

120 ACRE FARM without livestock. Excellent outbuildings. All modern house has 2 bedroom upper apartment. 5 bedrooms in house besides the apartment. Large 'rec' room with bar in basement. Spring fed lake. Suitable for subdivision Also good golf course site possibility Gillingham Rd. and Clayton Town Rd., 4 miles west of Neenah.
CHARRON REALTY, Neenah
PA 2-0651, PA 2-9017 or RE 4-4990

120 ACRES

Good hunting land, with well and 3 room cabin; in Waupaca County. 4,000 Pine trees $5500.

STIEBS JOHNSON
REAL ESTATE BROKERS 9-3015

100 ACRE FARM — 4 bedroom home, good buildings. 3 miles north of Freedom on hwy. 55. $27,000. ST 8-3301.

32 ACRES — Outskirts of Kaukauna Farm and 2 large homes located on property. RO 6-2708.

25 Acres 3 miles to Freedom	$12,800
360 Acres Green Valley	13,800
80 Acres Bingamicn on A	17,000
120 Acres Nichols	18,000
102 Acres Seymour	24,000
214 Acres South Seymour	50,000
377 Acres West Seymour	82,000
350 Acres South Seymour	100,000

HAEFS' REAL ESTATE
Phone 165, Seymour, Wis.

21 DAIRY FARMS FOR SALE
Various sizes and prices
A. H. STORMA
Seymour Realty & Auction Man
Phone 280 care of
Phone Answer Service
744 N. Main, Seymour, Wis. 54165

12 WOODED ACRES—1250 ft. frontage. Little Lake Butte des Morts, facing Hwy. 41. Reasonably priced for quick sale.

ENGEL REALTY
RE 3-4488

6 miles North of Appleton
9 acres on land contract
only $300 per acre.
Law Realty RE 3-8777

SHORE RESORT—SALE 73

CENTRAL WIS.

A new and uncrowded area. All new cottages located on large lots. Lake has sandy shoreline with good fishing. Before You Buy Give Us A Try. DAVID D. BESTUL, BROKER, Iola, Wis. PHONE: 445-3217

CHAIN O' LAKES — Waupaca, McCrossen Lake. 2 story cottage. Basement Boat house. 2 boats. Sleeps 6. Call PA 5-2104.

CLOVER LEAF LAKES—Adams Beach; New 2 bedroom home, heating and plumbing installed. $7,000. G. R. Korth, R. 2, Clintonville.

LAKE FRONTAGE—any amount, East shore of Lake Winnebago near Stockbridge.
L. J Friederichs Agency
611 So. State St. Phone Chilton 308

LAKE LOTS AND COTTAGES
JAMES P. COUGHLIN
Winneconne Ph JUniper 2-4420

LAKE LUCERNE — 2 miles from Crandon. Good cottage, fireplace. Particulars, A. L. Kiebesadel, Spring Green, Wis.

LAKE POYGAN — Cottage on beautiful lot with trees. Completely furnished, new bathroom; only $12,000.
ALSO — House trailer with added enclosed sun room, plumbing eat etc., for $2,500. Boat included. On the Wolf River.
Call or write
RESCH REAL ESTATE
New London 755
or
GENE REDEMANN
Fremont 6-2242

LAKE WINNEBAGO — N. Shore. Summer home. Sell or rent. RE 4-3033.

LITTLE WOLF RIVER — pond at Manawa, Wis. 3 room five year old cottage. One acre plot. $3200. Write C. H. Hoppe. 1121 Mt. Vernon St., Oshkosh, Wis. Phone 235-0586.

NICE COTTAGE on 100 ft. lot. 60 miles N. of Appleton $5900

2 BEDROOM year around home on Lake Winnebago. Near Fire-lane 12 $10,900

MUELLER REALTY
LLOYD MUELLER 4-6607
DON NYMOEN 4-8966

SQUASH LAKE — Near Rhinelander. Furnished cottage with fireplace plus boat house. Only $4,250
HURLBUTT REAL ESTATE 9-1352

THREE LAKES—45 acres. Twelve (12) lots across road from lake with lake rights. Twelve hundred ft. on lake. This is the big chain at 3 Lakes, Wis. Balance birch, maple & pine With house trailer & built on porch, pump house, garage, & sheds. If interested call 329 M Waupaca, Wis.

TOWNSEND — Wheeler Flowage. Modern furnished 2 bedroom cottage. Boat. Excellent fishing. Write V. Foscato, 7261 N. 107th, Milwaukee.

TOWNSEND — Large wooded lot; Over 150' water frontage; $995. A. St. Pierre, Broker, PA 5-1262

REAL ESTATE WANTED 74

WE BUY FARMS OUTRIGHT
MANAWA REALTY CO.
Manawa, Wis. Ph. 596-2521

WHY HANG on to unused articles when a Post-Crescent Want Ad reader is waiting to pay you CASH? Call 3-4411

FARMERS' MARKET

REAL ESTATE WANTED 74

IF IT CAN BE SOLD, WE CAN SELL IT!
Dial RE 3-4795
WE NEED YOUR HOME!!
OUTAGAMIE AGENCY INC.
1425 W. Brewster, Appleton

Jessup Realty
Sold Ours

They Can Sell
Yours Too

Call Them!

JESSUP REALTY
REALTORS
860 Commercial St., South Neenah
Phone PA 2-2825

BLDGS., MOVE, RAZE 74A

HOUSE — at 310 E. Doty Ave., Neenah, to be moved or razed. Bids received until June 15th. Call PA 2-9673 for further information.

12X20 GARAGE
RE 4-2833

FARMERS' MARKET

LIVESTOCK 75

DAIRY BEEF, FEEDER CATTLE
Bought and sold Arnold Ticks
PL 7-5856

LIVESTOCK WANTED 75A

COWS WANTED—Springers and Heifers, all ages Gerald Geenen. Phone ST 8-3242

CRIPPLED COWS AND HORSES WANTED — For mink and dog food Highest price paid Clem Romenesko RE 4-9792.

TOP PRICES PAID FOR COWS

SPRINGERS. ALSO SPRINGING HEIFERS and bred heifers and open heifers any size. For out of state shipment
GONNERING BROTHERS
Don & Gene
Ph. ST 8-3332 or RE 3-6790

HORSES & ACCESS 76

HORSES & COLTS — At stud, registered quarter horse stallion. King Ranch breeding. Sturgis Horse Farms, 1 mile west of Neenah on "S".

SHETLAND PONIES "4" well broken. Also 2 wheel cart and harness. Contact Walt Tews at New London 693

FARM LOANS 78

MONEY — To loan on improved FARM PROPERTY
WM. J. KONRAD, Insurance Agcy.
123 S. Appleton

FARM EQUIP.—NEEDS 81

BALER—Model 62T Oliver; MOWER—Model 415 Oliver; Like new condition. Phone Leo Peters, 1337 R, New London

FARM IMPLEMENT TIRES
New, Used. On the farm service.
SCHMIDT OIL CO., Ph. 4-0400

HAY BALER — In good condition. 1 — John Deere 43 corn sheller. Power take-off. SP 9-6275.

HAY CONDITIONERS — MOWERS Several to choose from.
VAN ZEELAND IMPLEMENT
Old Hwy. 41, Kaukauna, RO 6-4747

FARM—DAIRY PROD. 82

CORN
Richard VanGroll, ST 8-2915

STANDING HAY — 40 acres, alfalfa and timothy. Harold Heckel, Rt. 3, Appleton. RE 4-7887

STANDING HAY — or will trade for heifers. Frank Scabo, R. 1, Hortonville, SP 9-6821.

STANDING HAY — Alfalfa and Brome. Ernest Paltzer, 4027 N. Meade St., Appleton.

AUCTION SERVICE 85

FRANK VAN VEGHEL & SON
Auctioneer Realtor
DePere, Wis Ph. EDison 6-4660

GEORGE NUSKE, Real Estate
Shawano LA 6-2816
Clintonville VA 3-2113

JIM NOLAN
REAL ESTATE BROKER
Marion, Wis., Ph 4761

LEE SULLIVAN—Auctions, Realty
Reedsville 5-6201
Will buy your personal property

Coming Auctions

JUNE 8, 10:30 a.m. — Real Estate and personal Property, on the property of Clarence Hartwig, Rt. 1, Cecil, Wis., loc. 5 mi. E. of Cecil. Sale Conducted by Geo. E. and Geo. R. Nuske.

JUNE 9, 5:30 p.m. — Home and furniture auction of Catherine Decker, loc. 1132 W. Lorain St., Appleton, Wis. Sale Conducted by Long, Wieckert & Karel

JUNE 10, 10:30 a.m. — Public Auction Sale of the Service Hardward, loc. at 148 W. Wisconsin Ave., Kaukauna, Wis. Sale arranged by United Liquidators of Wisconsin.

JUNE 11, 5:30 p.m. — Home and Furniture of Hulda M. Holterman, loc. 336 W. Commercial St., Appleton, Wis. Sale Conducted by Long, Wieckert & Karel

JUNE 12, 12:30 p.m. — Personal Property of Airway Farms, loc. 2½ mi. W. of Freedom on County Trk. E. Art Hooyman, Auctioneer

JUNE 13, 12:30 p.m. — Farm and Personal Property of Ray Ellenbecker, loc. 3 mi. S. of Center Valley on County Trk. A. Sale Conducted by H. J. Jennerjohn

JUNE 14, 2:00 p.m.—Auction Sale. Home and Lot of Eugene Schoenhofen, 2 mi. S. of Appleton, from Jct. of Hwy 10 & 114 go 1 mi. E. on Hwy 10 to Firelane 3, then S. ¼ mi. on Firelane 3, northshore Lake Winnebago. Sale Conducted by H. J. Jennerjohn.

YOUR BEST BET—A Want Ad

OPEN HOUSE **SUNDAY 1:00 to 5:00 P.M.**

325 S. Joseph St., Appleton

Close to New Johnston and St. Bernadette Schools in Schaefer Park.

Featuring New 3 bedroom ranch with oak interior. Quality built with poured concrete basement and gas heat. Immediate possession. Come see this "Outstanding Buy". MLS 144. Only $15,200

TRADES INVITED!!!

Dial Office 4-5749
Evenings:
C. DeNoble 4-5389 M. Quella 3-6795 L. Hill 4-7418 J. DeNoble 3-1133

For Sale by
DeNoble Agency
REALTORS
514 E. WISCONSIN AVE. - APPLETON
DIAL RE 4-5749
Offices in the DeNoble Bldg.

NewspaperARCHIVE®

Neenah Rotarians Learn

Individual's Depth Is 'Y's' Third Dimension

NEENAH — The "Y's" third dimension is the depth of the individual participating in its program, stated Jim Warrick, director of the Appleton YMCA, at the Neenah Rotary luncheon Thursday, at the Valley Inn. Eight honor students from Neenah High School were guests.

Warrick went on to say that the YMCA is a proving ground for the teachings of both church and home. Participation is a yardstick of character and by watching the individual in various activities the leaders are able to formulate a base line for advancement.

The Y is thought of in various ways by different individuals, some feel that it is a boys club, swim school, exercise club, a home for boys away from home. The program covers a wide range of ages from 6 years old and younger in family groups to the elderly citizens. This is a meeting place for all to join hands regardless of religion, race, or creed and becoming useful members of the community, according to the director.

Leadership

The olympic opportunity group, according to Warrick, is the youngsters with the greatest potential for leadership in the various functions of their adult life. This group is given special training and guidance in leadership clubs. As the young leader passes through the different frameworks in his advancement in the program he is given a greater amount of responsibility with the various other groups participating in the Y's many programs.

A true interest in youngsters will leave a lasting impression on the individual, state Warrick. Everyone present could recall a teacher, neighbor, scout leader, minister or someone that had made an impression on them during their formative years. This individual had a true interest in the youngster and his development, he stated as an example.

Supplement

The "Y" is a supplement and not a substitute for the home, it is established to enrich the teachings of the home, and the chosen religion of the individual.

Eight honor students from Neenah High School were guests of the Rotary Club, two from each class. Warren Schuknecht, high school instructor, introduced the youngsters and elaborated on the academic and extracurricular activities of each.

Winneconne Students Get Scholarships

22 Awards Worth $7,000 for 13 Senior Graduates

WINNECONNE — Twenty-two scholarships worth more than $7,000 went to 13 Winneconne High School graduates at the commencement Friday night. They were presented by Principal V. J. Wadleigh.

The Gordon R. Leistikow scholarships to students planning to become teachers went to Sally Bork, Loretta Luce and David Nelson. Three were granted this year since none had been awarded since establishment of the scholarship by the former school district superintendent.

University of Wisconsin high school honors scholarship as well as the Vilas Estate scholarship and the Winnebago County Homemakers scholarship went to Judy Anderson.

UW Scholarship

Laura Hesse also received a University of Wisconsin high school honors scholarship plus a Winneconne Community Schools scholarship for a student planning to be a teacher.

Kathleen Mathison was given the University of Wisconsin freshman scholarship and the Elks scholarship.

Wisconsin State College legislative scholarships were awarded to Marion Bacon, Lynn Eichinger, Barbara Krings, Darlene Krueger and Irish Raehl.

Miss Krings also received an Oshkosh Foundation Forbes scholarship and the Winneconne Future Teachers Association scholarship. Nile Beck also received a Forbes and Elks scholarships.

The Wisconsin Public Service Corp. farm short course scholarship was granted to Stanley Rosenthal.

Neenah Receives Income Tax Share

NEENAH — R. V. Hauser, city clerk, has been notified by Dena A. Smith, state treasurer, that a check for $281,681 has been mailed to the city treasurer in payment of the first income tax apportionment.

A check for $373,762 was received. This is a difference of $92,080 for the two periods. However, this year's check reflects only the first three months of the year. The city has estimated $725,000 for the entire year.

Red Cross Fund Short By $3,500

MENASHA — Officials of the Menasha chapter of the American Red Cross this morning reported a total of $6,586 collected in the 1964 fund drive, far less than the goal of $10,000.

The fund drive, scheduled to end this week, has been extended through the month of June in an attempt to collect the approximately $3,500 shortage.

The largest donations, more than half, were from industry which contributed $3,873 of the amount. Residential collections made up the next largest sum by $1,326.

Other donations were advance gifts, $959; professional, $118; small business, $129; clubs and organizations, $84; schools, $83.50; and miscellaneous, $12.50.

The drop in collections was contributed in a large part to small business donations which fell considerably this year.

Red Cross officials today urged residents and businessmen to give assistance in helping meet the 1964 goal.

Whitford to Head Welfare Conclave

EAGLE RIVER — Norman L. Whitford, Oshkosh, director of the Winnebago County Welfare Department, has been named chairman of the 1964 conference of the Wisconsin Public Welfare Association at Eagle Waters Resort here June 9-12.

Some 500 welfare workers and county board supervisors from most of Wisconsin's 72 counties are expected to attend the annual session.

Whitford, a native of Albion, joined the Winnebago County Welfare Department in 1951 and became director in 1961.

The 69th Annual Commencement Exercises were held at Winneconne High School Friday night for a class of 75 seniors. Forming the honor guard are officers of the junior class, Dick Brantmier, left, president, and John Kromm, right, vice president. The seniors marching through are Kathleen Mayer, left, and Laura Hesse. Below Jan Wine, a junior, adjusts the cap of Adriana Bianchi, foreign student who spent the year at Winneconne High and lived at the Wine home. (Post-Crescent Photos)

GOP Plans Canvas of Neenah Area

NEENAH — Plans and procedures for a Republican neighborhood canvass in Neenah during the summer and fall will be explained at the Republican workshop scheduled for 8 p.m. Monday at the Whiting Boathouse.

All Republicans interested in participating in the coming campaign are urged to attend this workshop, being jointly sponsored by the Neenah Republican Club and Neenah - Menasha Young Republicans.

The training session for the neighborhood canvass, in which an effort will be made to contact all Republican voters in the city, will be conducted by William Burger, Neenah precinct committeemen chairman, and Mrs. Lorraine Jarrett, Oshkosh, Winnebago County Republican vice chairwoman.

All precinct committeemen in Neenah plan to attend the workshop and will be introduced so that workers may become acquainted with the leaders in their precincts.

Precinct committeemen in Neenah plan to attend the workshop and will be introduced so that workers may become acquainted with the leaders in their precincts.

Precinct committeemen include: First Ward, John Helms; Second Ward, Robert Torgerson; Third Ward, Nathan Wauda; Fourth Ward, Glen Rasmussen; Fifth Ward, Dean Hewitt; Sixth Ward, Clement Kalupa; Seventh Ward, Charles Acton; Eighth Ward, Carl Kraus; Ninth Ward, David Lloyd, 10th Ward, Norman Bull, and Town of Neenah, William Burger.

30th Annual Meeting Set For Banta Credit Union

MENASHA—The Banta Credit Union will observe its 30th anniversary with a 6 p.m. dinner Monday, at the Hotel Menasha's Red Bird Room. Organized on June 6, 1934, the credit union has total assets in excess of $1.5 million, a membership of 1,555, total shares of $1.4 million, personal loans exceeding $932,000 and mortgage loans of $437,000.

Special guest will be Charles G. Hyland, who assisted in organizing the Banta Credit Union. He is the retired comptroller of the Credit Union National Association, CUNA Mutual Insurance Society and CUNA Supply Cooperative. Other incorporators invited are Raymond Murphy, the union's first president; Edward Casperson, William Borden and James Solomon.

Honor Past Officials

Recognition will be given to Ray J. Tuchscherer, credit committee member from 1934 to 1960; Theodore Pontow, credit committee member, 1934-1950; and Maurice Vanderhiden, who served as director, 1938-1961.

Representing the George Banta Co., will be George Banta Jr., John Wilterding, Hayward Biggers, Larry Roeck, Donald Koskinen and Stanley Severson.

Present officers are Eugene G. Funk, president; Clayton Heiss, vice president; Donald Stumpf, secretary; William Zinke, treasurer-manager; Erwin F. Roocks, assistant treasurer; Sylvester Gavinski, Vincent Lynch, Edward Garnes, Robert Mielke, directors; Linus Pfankuch, John Kerrigan and Joseph Laux, credit committee members; and Carl Snyder, Richard Hill, William Pagel, Thomas Murphy and Roger Harrmann, examining committee members.

Name Leaders For Campaign of Warren Knowles

WINNECONNE — The appointment of urban coordinators for the campaign of Warren Knowles, the Republican candidate for governor, was announced today by Myrle (Red) Zimmerman, Winneconne, county coordinator.

Don Buchta, 745 Congress Place, Neenah, vice president of Textile Products Co., will serve as Neenah-Menasha coordinator. Richard E. Kiltz, 1121 Bismarck Ave., Oshkosh, manager of the Wisconsin Telephone Co. office there, has been named coordinator for Oshkosh.

The coordinators will recruit workers for the Knowles campaign and also will make arrangements for his local visits later in the campaign.

Permits Issued for Two New Dwellings

NEENAH — The office of Carlton Williams, building inspector, has issued building permits for two new homes to be erected in Neenah.

John Froehlke has been issued a permit for a new home and attached garage on Oak Street, at an estimated cost of $19,000. Lawrence Radloff has been issued a permit fo a new home with an attached garage to be built on Chatham Court, at an estimated cost of $12,000.

This is a total of 61 permits issued for new homes since Jan. 1. This is an average of a permit every 2.54 days.

Members of the Neenah-Menasha Optimist Club refurbish the prams for the opening of the sailing season. Left to right are Dr. Ralph Suechting, Iveaux Andersen Jr. and Jack Haanen, commodore. Registrations will be taken at 4:30 p.m. Monday in Riverside Park at the foot of Pine Street, Neenah. (Post - Crescent Photo)

The Future Nurses Club at St. Mary High School, Menasha, held its election of officers before the close of school. Sister M. Mechtilde, SSND, left, is the club moderator and Miss Mary Ann Werner, right, city nurse, Neenah, helped the 54 members interested in health, and who plan to enter a kindred profession, organize. The student officers, chosen to formalize and administer the 1964 - 65 school year's program are, left to right, Joanne Desch, president; Susan Tews, vice president; Gay Lesperance, secretary-treasurer, and Sharon Panzer, corresponding secretary. (Post-Crescent Photo)

The Fifth Grade Players at Spring Road School, Neenah, turned elves loose before the close of school when they presented Juliana H. Ewing's "Murdoch's Rath." Principals were Dave Wigstadt, Colleen Beach, Markl Balke, Brian Dorow, Pam VanOudnehoven, Cindy Albrecht and Susan Adams. Above the dancing elves from Perry Hellum's fifth grade entertain their classmates. (Post-Crescent Photo)

Sharon Sattler, Standing, and Debbie Cardinal, ninth graders at Butte des Morts Junior High School, Menasha, were named essay winners by National Scholastics Magazine. They were among 28 Wisconsin students named and 3,000 national winners from the 14,000 who entered the contest. (Post-Crescent Photo)

Sarah Bachhuber, Right, is Menasha High School's delegate to Badger Girls' State, scheduled June 13-20 at Madison. The Neenah-Menasha Zonta Club will sponsor this junior miss or her alternate Sherry Witt, left, to the 23rd annual practical experience in city, county and state government organized and directed by the American Legion. (Post-Crescent Photo)

Sales Personnel of the Chicago Paper Co. attended a two-day institute concluding with a tour of the Central Paper Co. of Menasha Friday afternoon. Left to right above are Hugh Brown, Central Paper Co.; William Ellis, James Ploen, Paul Kamm, Russell Schert, Louis Morrow, Robert Winn, Jack Thomsen, Central Paper western sales representative, and Stuart Thompson, vice president for sales, Central Paper Co. (Post-Crescent Photo)

NewspaperARCHIVE®
NewspaperARCHIVE®

On the House

Charlie Shares His 'Top Pops' Letters

BY CHARLES HOUSE
Post-Crescent Staff Writer

Because Fathers Day is en route and will arrive June 21st this year, I would like — once more — to let you read some excerpts from children's letters in praise of their pops.

House

I was once an editor of a "My Pop's Tops" contest and the youngsters wrote in their own special brand of father-praise I have hundreds of examples, and I like them. I hope you do, too.

* * *

My pop's tops. He would give me his right arm if it wasnt fastened unto his nek. — Milwaukee.

* * *

My pop's tops. He believes easy.—Green Bay

* * *

My pop can't put up shelfs. Then when ma puts up shelfs after asking and asking and asking and asking him to do it, why he will tell her that she didn't do it like he would of if he had of.—Milwaukee.

* * *

We have such fun with my daddy that I wish I would of knew him sooner.—Horicon

* * *

If I eat all of the food on my plate, why my pop will give me a SCHLUK of his beer.—Milwaukee

* * *

One time we went fishing. I wore my cowboy boots which were too big for me. I fell off the peer into water over my head and if my pop hadn't come along just in time I would have lost my boots. — Horicon

* * *

My pop is the kind of a pop which cares for his children. Most of the kids in my class are allowed to stay up nights and fool around until pretty soon they're in trouble. But I can't. I am not allowed out of the house after 8 o'clock so I never have no trouble. Of course I don't have no fun, neither. — Milwaukee

* * *

My pop is tops. He lets me go hunting. He lets me go fishing with a little cane pole. He lets me ride on the tractor. He lets me clean the barn.—Caspian, Mich.

* * *

He let me help him in the garden even when I don't want to. —Reedsville

* * *

I have five brothers and sisters. My pop knows where to get babies cheep.—Milwaukee

* * *

My pop never scolds me in front of my friends. He waits until there gone and then he gives me hel.—Milwaukee

* * *

My pop give me his rod and reel that I can't catch no fish on and neither could he, either.—Park Falls

* * *

My pop's tops because he has ten kids and owes not any man. — La Crosse

* * *

My pop is never too awake to go to sleep.—Appleton.

* * *

My pop is at the head of our family in cooking. He makes the best chop suie I ever tasted. If you don't like goolosh I don't know if youd like his chop suie, but I like his chop suie because I like goolosh. — Racine

* * *

My pop is tops because every time I ask him for a knickel he will start in to preeching how when he was a boy he had to earn his ninickels and at the same time he is preeching he will be sticking his hand in his pocket and pulls out a kinikel and says, this is the last kinkel I have.—Milwaukee

* * *

My pop's tops because he ain't afraid of things that wiggle and and are dirty.—Whitewater

* * *

My pop is happy even though all what he's got is us kids and three rows of carrots.—Milwaukee

* * *

I got nine brothers and four sisters but pop says what the heck good are they. When they get big enough to help him all they does is gets married or joins the navy. He is good to us anyhow.—Milwaukee

* * *

I love my pop because he got me a dog named ginger who lays babies every holiday.—Green Bay

* * *

My pop doesn't have no nice suit to wear because his old one is so bad he won't go out in it. He drinks at home.—Milwaukee

* * *

Sometimes when ma is away pa will cook for us. He is a good cook but he does not have much varity. We have cheese omlet for breakfast, cheese omlet for dinner and cheese omlet for supper. Then when the cheese is gone we have egs until ma comes home. Pop says it is very nurishing but I sure do get sik and tired of them dam egs.—Portage

* * *

My pop is a clerk to wait on customers in a store and he gets pretty tired of standing on them all day.—Milwaukee

* * *

My pop is tops. He lets me steer the outboard mother boat. —Pelican

* * *

My pop has only one eye but he uses it real wise.—Appleton

* * *

He don't like to waist time. Even when he sits on the front porch he will pick flees off the dog.—Madison

* * *

He gives us all the things he thinks are good for us and he can efford. But if he can efford something, it is hardly ever good for us and if it is good for us he can't hardly ever efford it.—Milwaukee

* * *

My pop even give up his nice warm bed for my sister to use while she's got romantic fever.—Butternut

* * *

Instead of getting a fine handsome son nine years ago, he got me, a stinkin girl. — Escanaba

Ninth Grade Girl Scouts of Troop 288, Clintonville, were faced with an "emergency" when they arrived at the Lloyd Hidde residence, route 3, for a cook-out. Pre-arranged with Mrs. Cliff Rafoth, troop leader, Mrs. Hidde was found lying in the doorway entrance from the stairs where she appeared to have fallen, was unconscious and had injured her leg. The girls carried out their first aid training in caring for Mrs. Hidde while awaiting the arrival of a doctor. (Laib Photo)

Outagamie Hospital Gets Grant for Training Plan

Employe Instruction Program Seen as Way to Reverse Trend

Funds for an inservice training program designed to eventually reverse a 100-year-old trend in county mental hospitals have been granted to the Outagamie County Hospital.

Announcement of a $4,772 allotment from the National Institute of Mental Health was made Friday by John A. Engle, hospital superintendent. The Outagamie institution was one of three county hospitals in the state to apply for the funds. It received it's full request.

The proposed program scheduled to begin next month when funds become available is designed to give institutional aides or attendants and nurses professional training so "they may better understand and better help patients under their care."

With such training, Engle said, a greater emphasis can be placed on curing the hospital's patients. In its century of existence, the state's county hospital system has served primarily as a custodial institution, leaving the rehabilitation of the mentally ill and mentally retarded to the state mental hospitals.

Training Sessions

Training sessions will be conducted every other week for a year by member physicians of the County Medical Society. Among these doctors are general practitioners as well as specialists in psychiatry, internal medicine, orthopedics and gynecology.

Identical sessions will be given twice weekly so a maximum number of employes can take part. About 60 attendants and 10 members of the nursing staff would be involved, Engle said.

The entire program will be coordinated and achieved under the direction of Mrs. Robert Zwicker, Appleton, a registered nurse and holder of the degree of master of nursing education from Yale University. Mrs. Zwicker, who has conducted other training programs at Yale, at Washington University in St. Louis and for a 1,500-bed Army hospital, will be assisted by Engle and Dr. Thomas Loescher, hospital medical director.

Most of the grant will go to covering the cost of the instruc-

Turn to Page 8, Col. 4

Hospital to Hire Psychologist

Dr. E. H. Olson, Lawrence Teacher, To Work in Summer

Outagamie County Hospital will have a fulltime clinical psychologist on its staff this summer, marking what probably is the first use of such a professional worker in a county mental hospital in Wisconsin.

Dr. E. H. Olson, an associate professor of psychology at Lawrence College, will begin his work June 15, John A. Engle, hospital superintendent, said Friday. He will work four days a week for six weeks in evaluating patient progress and selecting patients for various therapeutic activity groups.

In joining the Outagamie hospital staff, Dr. Olson probably is the first psychologist to act as a consultant to a county mental hospital in the more than 100-year history of state system, Engle said.

Under the present setup, a county hospital may meet minimum standards by having only a superintendent, medical director and parttime psychiatrist on its staff. A psychiatrist and a psychologist differ basically in that the former also is medical doctor and the latter is not.

Hospital Consultant

Dr. Olson has worked for the past two years as consultant psychologist at the Winnebago State Hospital on a parttime basis. He will be on a sabbatical leave from Lawrence this fall and will not be available to continue his work at the county hospital during the school year.

Engle said it was hoped some other psychologist can be found to serve as consultant, however.

The funds to pay for Dr. Olson's services are coming from the hospital's annual budget and not from a recent grant to the hospital from the National Institute of Mental Health. Dr. Olson may have some connection with the inservice program being established under that grant, but no definite plans have been made.

Dr. Olson came to Lawrence in 1957 after teaching at the College of Puget Sound, Tacoma, Wash. He received his doctorate in psychology from the University of Denver in 1953.

School Vote Rally Set At Marion

MARION—A rally to promote the proposed $450,000, 16-room grade school here is scheduled for 8:30 p.m. Monday — the evening before a district-wide referendum on a bond issue.

The rally, sponsored by a citizens' committee, will be in the Marion High School gymnasium. Each member of the board of education for Joint District 3 will give a statement of his position on the board-proposed building.

The board and the citizens' committee feel the proposed grade school is necessary because of overcrowded conditions at the high school.

Late Monday afternoon, a motorcade will drive around the district to invite residents to the rally. The high school band will march up Main Street just before the rally begins.

240 Enrolled for Church School at Clintonville

CLINTONVILLE — A total of 2?0 children has enrolled in the daily vacation Bible school at Christus Lutheran Church which will be held from 9 to 11:30 a.m. Monday through Friday, beginning Monday and continuing through June 19.

"Trust and Obey," a study in the Ten Commandments, is the subject being taught this year. A special study of the India mission field also is being presented through the use of film strips. In addition, handicraft projects will be available.

The Bible school will close with a picnic at Walter A. Olen park during the noon hour June 19.

Teachers

Serving as teachers this year for kindergarten are Kay Rohrer, Mrs. Walter Mantin, Mrs. Robert Jensen and Mrs. Milton Paroubek; primary, Mrs. LeRoy Faehling, Mrs. Leonard Heling, Mrs. Milton Colden, Mrs. Leonard Glocke, Mrs. William LaViolette and Mrs. Ellery Stromberg; junior, Mrs. Reuben Nelson, Mrs. James Buchholz, Mrs. Ivan Rohrer, Mrs. George Hagedorn and Mrs. Perry Stichman; and intermediate, Mrs. Donald Rand and the Rev. Ralph Hanusa

The substitute teachers are Mrs. Marvin Nelson, Mrs. Clifford Larson and Mrs. Harvey Schoenheide. The helpers are Lynn Behnke, Charolene Jensen, Susan Pasch, Diane Pasch, Rex Yankee, Robert List and Douglas Phillips.

Two Bear Creek Women Injured

WAUPACA—Two Bear Creek women suffered injuries in a two car, rear end collision on State 22, three miles east of Symco, at 10 41 p m Wednesday.

The women, Mrs. William Schoepke, who complained of neck injuries and Mrs. Delores Wilken who suffered a bruised leg were passengers in a car driven by Lawrence P. Wilken, 4?, route 1, Bear Creek The Wilken car was struck from behind by a car driven by Thomas F Secard, 19, 439 4th St., Manawa. Both cars were traveling west at the time of the crash.

Damage to both cars was estimated at over $550.

Deer Killed by Car

WAUPACA—Damages of over $200 were caused Tuesday, one mile south of Embarrass on State 22 when a car driven by William H. Meyers, 59, 303 W. Fifth St. Shawano, struck and killed a deer.

Conservation Unit At Brillion Sets Picnic for Sunday

BRILLION—The annual Brillion Conservation Club picnic will begin at 11 a.m. Sunday at the group's clubgrounds south of here. Serving will continue until 2 p.m.

The new trap shoot built by the club this winter and spring will be introduced the day of the picnic, with contests all day for prizes. The club hopes to organize trap shoot teams later in the season. Club members provided the labor for the project.

The picnic is the annual fund raising project of the club. Bob Brunner is chairman of the event. There will be rides, games and refreshments available in addition to the noon meal.

Some 250 Catfish from Green Lake were planted in the Manitowoc River Friday at Chilton. The fish, ranging in size from 14 to 24 inches, were planted at various locations near Hayton and Chilton to boost fishing. From left are Kieth Reichenbach, conservation warden; Russell Daly, Oshkosh, fish manager, and Bernard Neiman, Horicon, fish manager. (Post-Crescent Photo)

Airline Boardings Gain in Outagamie

North Central Officials Cite County Port for Six Consecutive Months of Record Operations

Six consecutive months of record - breaking passenger boarding at the Outagamie County Airport has earned special commendation from North Central Airlines officials.

In addition, it has prompted the airline to assign the Appleton airport a June passenger quota which is 23.13 per cent higher than the actual number of boardings last June.

Winnebago County Airport, on the other hand, was assigned on June quota which is only 0.173 higher than its June boardings of 1963.

The 646 passenger boardings on North Central flights at the Outagamie airport during May marked the sixth straight month the former high goal of 600 was surpassed. The 600 mark had never been exceeded before December

Official Commendation

Herman Jolitz, North Central manager at the Appleton port, said airline officials have commended the local office for surpassing monthly quotas each month from January to April.

In January passenger boardings exceeded the quota by 12.91 per cent. In February it was over by 18.06 per cent; March, 3.33 per cent, and April, 9.33 per cent.

Jolitz said of the nearly 100 cities and airports served by the North Central system, Appleton is showing the biggest per-

Turn to Page 8, Col. 6

Although the Civil Aeronautics Board has not yet made its decision on North Central Airlines service for the Outagamie and Winnebago County airports, the airline itself is making preliminary plans.

Outagamie's new airport in Town of Greenville will be put into use this fall, county officials say. Even though the CAB has not yet said the new airport will be receiving airline service, North Central officials are preparing for it.

A group of airline representatives were at the new airport site earlier this week making preliminary plans for communications facilities and transferring equipment from the old airport to the new. Work on requesting Federal Communication Commission approval also is being prepared.

City Council Okays Projects; At Waupaca

Sewer Installation And Blacktopping Work on Schedule

WAUPACA — Work on summer projects started recently when the city council approved the advertising of bids for water mains, sanitary sewers and blacktop.

Bids will be opened June 16.

Projects which are being let for bids are mains on Clark Street from Harding Street west to the end of the existing main; West Union Street and approximately 550 feet on Shadow Lake Drive; Harrison Street from River Street to Elm Street; and 1,400 feet of main on Elm Street, east of Harrison Street.

On West Union and Clark streets, 28 laterals will also be installed.

Sanitary sewers will be installed on Clark Street starting at Harding Street and continuing 1,050 feet west; one-half block of sanitary sewer on West Union Street, 160 feet on Harding Street south of Clark Street and 550 feet west of Berlin Street on Shadow Lake Drive.

Blacktopping

Only three blocks of street will be blacktopped, two of them on Demerest Street from Eighth Street to Berlin Street and one block on Park Avenue from 10th to Churchill streets.

City workmen are now installing curb around the city-owned parking lot at Fulton and Washington streets.

Nels Rasmussen, street superintendent, said after the curb is installed around the 122 by 53 foot lot, it will be graveled and later this summer, if funds are available, blacktop will be installed.

Another project scheduled for this year is the installation of a lift station on Harding Street. The new station will be the fourth in the city's sewer system. It will be used as an air pressure ejection system which is something new for Waupaca. Instead of the standard pump, sewage will be forced through the main by air pressure. Expected to cost an estimated $10,000, the new lift station will be designed to accommodate an additional compressor unit to handle future needs.

Bids for the new lift station will also be opened June 16.

Boy Injured When Struck by Auto at Appleton Crossing

David Richter, 10, son of Mr. and Mrs. D. T. Richter, 925 W. Bell Ave., was taken to Appleton Memorial Hospital about noon Friday for treatment of injuries he received when struck by a car at County Trunk OO and Mason Street.

The youth received fractures of the leg and elbow and bruises. He was crossing OO when the accident occurred.

State Plants 250 Catfish in Chilton Area

Manitowoc River Gets Species From Crowded Green Lake

CHILTON — The Wisconsin Conservation Department Thursday planted 250 catfish in the Manitowoc River at three location in the Chilton area.

One hundred of the fish were tagged and placed in the river about 400 yards above the State Street dam. Another 100 were planted about two miles upstream and 50 were planted at the Hayton pond, two miles downstream.

The fish, which were taken from Green Lake, were tagged by the department to enable them to trace and record the migratory habits of the fish.

This is the first time in recent years the department has attempted to plant the species in the Manitowoc.

Ideal River

Keith Riechenbach, warden, said the river should be ideal for the growth and development of the fish.

The fish planted are about two weeks from spawning and therefore should increase the species, Riechenbach said.

Size of the fish ranged from 14 to 24 inches, and officials estimated the age of the fish as about seven years.

Green Lake, from which the fish were taken, is so overpopulated with the catfish that the department has classified them as a "rough fish."

Fremont Sets Swim Classes

Village-Sponsored Course to Run From June 15 to Aug. 17

FREMONT — Marlene Zeichert and Lynn Abraham will be instructors for the village-sponsored swimming program June 15 to Aug. 7. They will be assisted by Carol Mathwig.

Registration will be taken at the village hall from 1 to 4 p.m. June 11 and 12. A $2 registration fee is charged. In past years, more than 100 pupils have enrolled.

Classes during the first two weeks will be held in the afternoon. When the weather is warmer, they will be rescheduled for mornings.

Those who enroll early for four classes of beginners groups will have a choice of lessons on Mondays and Wednesdays or on Tuesdays and Thursdays. Intermediate lessons will be given on Mondays and Wednesdays and swimmers classes will be conducted on Tuesdays and Thursdays.

Waupaca Women Hurt in Accident At Intersection

WAUPACA — A two-car crash at the intersection of Tenth and Demerest Streets Thursday at 6:45 p.m. resulted in minor injuries to two Waupaca women.

Mrs. Betty Peterson, 709 Demerest Street, driver of one of the cars, suffered a bruised right hand and Mrs. Lila Jeske, Park Street, a bruised left arm. Both were treated at the Waupaca Riverside Memorial Hospital.

Mrs. Peterson was traveling north on Tenth Street when her car was struck from the side by a car driven by Chris A. Hanneman, 64, Poy Sippi. Police said Hanneman, who was traveling west on Demerest Street, failed to stop for a stop sign, striking the Peterson car. Damages to the Peterson car were estimated at over $200 and the 1949 model car being driven by Hanneman was listed as demolished.

Hanneman was ordered into court on a charge of failing to stop for a stop sign. When he failed to appear Friday, he forfeited a bond of $28.25 to Municipal Justice George Whalen.

Vacation Schools Begin

New London Churches Slate Sunday Services

NEW LONDON — "Attempt Great Things for God" will be the topic discussed by the Rev Alfred C. Davis at 9:15 a.m. Sunday in Royalton Congregational Church and at 10 45 a m. in First Congregational Church here.

The Rev. Wesley Sharpe, pastor, will discuss "Peace" at 9 a m. in Northport Methodist Church and at 10.30 a m. in First Methodist Church here.

Daily vacation Bible School will be June 22-26 from 9 a m to 3 p m daily.

Summer services in Trinity Lutheran Church have been changed to 7 and 9 30 a m. he Rev John Friedli, pastor, reports Sunday School services will be at 8:15 a m

Bible School

Daily vacation Bible School will begin Monday and will continue through June 19 and will end with a congregation picnic June 21 Classes will be from 8 45 to 11:30 a m. All children who will enter kindergarten next year, through eighth grade, will attend the classes.

"Every Good Gift" will be the sermon of the Rev. Gerben Veldt during services at 11 a.m. in Faith Baptist Church. He will discuss "Two Walks" at 7 30 p.m. Bible Study in the parsonage will be at 7:30 p m. Thursday.

Children's day will be observed at the 9 a.m. service of Evangelical United Brethren Church Children and youth from the Sunday School will participate

Youth Choir

The Youth Choir will sing and the Rev Selo Gutknecht will deliver the message An all church and Sunday School picnic will be held at noon in Hatten Memorial Park

Daily vacation church school will begin Monday and will close June 19 Classes will be 9-11:15 a m for nursery through Junior High classes.

Teachers for the classes are the Rev Gutknecht, Mrs. Gutknecht, Mrs. Norman Radke, Mrs. Vernon Spencer and Mrs. Everett Klinzing Assistants will be Miss Edith Spencer and Miss Jane Klinzing.

NewspaperARCHIVE®
NewspaperARCHIVE®

Curling Club to Build Ice Shelter

$26,000 Insulated Steel Housing Will be Erected at Waupaca Rink

WAUPACA—Construction of a new steel shell over the ice at the Waupaca Curling Club was approved by the building committee and board of directors Thursday.

The 70 by 152-foot insulated steel building will replace the present wooden structure which covers the club's four strips of ice. Sam Taylor, president of the club, said the new shell is expected to cost an estimated $26,000 The warming house will remain, but an addition will be constructed, he said.

At Thursday's meeting, tow plans were studied by the committee. The one selected is designed by Inland Steel. The local representative for the firm is Don Moldenhauer.

Work on removing the present wooden structure is expected to start in the near future.

Members of the building committee who are working on the building project are Harold Dushek, chairman, Don Fallgatter, Richard Johnson, Eddie Pope and Elmer Dushek. Directors assisting the committee are Ted Girard, Sid Miller, and Norman Barrington.

New Shell Over Ice

When the new shell over the sheets of ice at the club is completed and new stones ordered from Scotland arrive, Waupaca will have one of the finest curling clubs in the state, Taylor said.

The sports of curling started in Waupaca more than 75 years ago, and for several years the curlers had to pursue the sport on lakes and rivers of the area. At one time a strip of ice also was placed in the courthouse square.

The first wooden shelter over the ice was built at its present site in 1927. In the late 1940's two sheets of ice were added bringing the total to four, and the shell was enlarged to it's present size. Artificial ice making equipment was installed in 1957.

Taylor said at the present time the club has 83 paid members and a membership drive will be started in an attempt to build the membership to the 100 mark. The new curling stones which were ordered in April are expected to arrive by way of the St Lawrence Seaway sometime this summer. Curling stones last about 20 years, Taylor said and those ordered are of the best quality available.

Five Waupaca County homemakers were honored at the annual Homemakers Holiday June 2 at Weyauwega. One member from each of the five centers of the county was honored for outstanding work. From left are Mrs. Chauncy Walker, Clintonville; Mrs. Ernest Maggle, Weyauwega; Mrs. Gerald Tietz, New London; Mrs. Harry Rowe, Iola-Scandinavia, and Mrs. John Jensen, Waupaca. (Post-Crescent Photo)

Appleton Brother to Receive Mission Cross in Service Sunday

Capuchin Stationed at St. Joseph To Serve Three Years in Nicaragua

Brother Isidore Herriges, OFM Cap., who has been stationed at St. Joseph Catholic Church, Appleton, for two years, will receive his mission cross in a special service Sunday and leave June 21 to serve in the Capuchin mission in Nicaragua.

In addition to his mission work there, Brother Isidore will find new subjects and new woods for his self-taught hobby of wood carving. During evenings and spare moments at St. Joseph, he has carved an assortment of pieces, mainly figures, in varied woods.

His work will be displayed at a reception in St. Joseph School Sunday evening, following a church service at 7:30 p.m. in which he will receive his mission cross. The services will include a sermon and Benediction of the Blessed Sacrament.

13 Years

Brother Isidore, a native of Kewaskum, has been a Capuchin for 13 years, serving in Michigan, Indiana and other parts of Wisconsin before coming to St. Joseph two years ago. He has served as porter and worked in the church sacristy, kitchen and laundry at St. Joseph.

He will be the second brother at the Capuchin mission in Nicaragua, which is manned by about 30 priests. One of the priests, the Rev. Camillus Doerfler, Appleton, will return home soon for a visit.

The Capuchin mission serves the Vicariate of Bluefields, made up of the eastern half of Nicaragua in an area bounded by the Caribbean Sea, Honduras and Costa Rica The 100,000 people of the area, of Spanish, Indian and Negro descent, suffer extreme poverty and much sickness, he said.

Hot Spot

The mission is located in one of the hottest areas of the earth. Brother Isidore said a long-time missionary there recalls that the temperature once dropped to 60 degrees.

The Appleton brother expects to be "doing a little of everything" in his first mission experience. Missionaries stay for three years and usually return to the same mission after a home visit if they remain in mission work. Brother Isidore will visit his family near West Bend before leaving for Nicaragua.

Brother Isidore began "whittling" about 10 years ago but has had no training in art. He uses different kinds of woods, including many pieces given him by persons who know of his hobby. He keeps the woods in their natural color, and his figures range in color from the red of vermillion through the goldfish, grayish and deep browns of walnut, cherry, poplar, pine and redwood.

Many, but not all, of his pieces have religious subjects. He has done several figures of St. Francis of Assisi, including a life-size bust from a walnut log and a smaller figure of the saint seated and holding several birds, carved from a piece of old walnut furniture.

A large, semi-abstract Negroid head carved from walnut has drawn many comments. "People like the odd ones. Maybe it's the times we live in," Brother Isidore commented.

He is working now on a humorous carving of a man pushing himself out of a log. Other pieces include madonnas, a crucifix and relief panels.

The brother has never done his carving for money and gives away many of the pieces.

A favorite with the children of the parish ("kids flock around me. I don't know why,") Brother Isidore believes the best way to win vocations to the religious life is through "silence and example."

Praise Airline For Record High Boardings

CONTINUED FROM PAGE 1

centage gains in passenger boardings, and as a result is receiving proportionately higher monthly passenger boarding quotas.

Asks Reason

The high quotas to the Outagamie Airport for May and June prompted Jolitz to ask North Central officials in Minneapolis, "Why?"

The answer to Jolitz indicated airline officials feel the Appleton airport is only beginning to meet its potential as a source of airline customers. Jolitz was commended for the increase in business and was told Appleton's Fox Cities terminal is proportionately one of the biggest gainers in the system.

In June of 1963, 536 passengers boarded airline flights in Appleton. The quota assigned for June of this year is 660, 124 or 23.13 per cent higher than last year.

The Oshkosh airport, which is competing with Outagamie for North Central service, boarded 2,895 passengers in June of 1963. That airport's quota for this June is 2,900, or only 0.173 higher than a year ago.

The present Outagamie airport northeast of Appleton will be abandoned this fall and the county's new airport in Town of Greenville will go into operation

Jolitz today released traffic figures for May at the Appleton airport, and comparisons with last year.

More Than 1963

Outgoing passenger and air express figures far exceeded a year ago. Passenger broadings totaled 646 compared to 526 last year, while air express was 2,302 pounds compared to last year's 1,641 pounds

Decreases were shown in air mail and air freight figures. Mail was down from 2,546 pounds to 1,365 pounds, and freight fell to 6,930 pounds from 8,885 pounds.

Passengers terminating flights in Appleton for June was up from 452 to 506. Increases also were made in express and air freight. Express was up from 3,039 to 3,962 pounds, freight arrivals climbed from 4,950 to 15,486 pounds. The only decrease in terminating figures was 879 pounds of mail, compared to 1963's 952.

Jolitz said since 600 passengers is no longer a "magic mark," 700 passenger boardings is becoming "a more realistic goal."

Outagamie Hospital Gets $4,772 Grant

CONTINUED FROM PAGE 1

tion. Twenty-one county physicians had agreed to participate in the training sessions.

The proposed program will include instruction in treatment of and attitudes toward patients as well as studying the human mind and body and how they function. The 26 sessions will not replace general training programs which the state has provided annually at irregular intervals throughout the years.

Instruction is not only designed to speed up and intensify the normal inservice training process but more importantly to give attendants and nurses training which previously has not been available elsewhere, Engle said.

Assuming Congress will provide funds, the hospital also was notified that additional, but reduced amounts, will be provided for four more years. The hospital staff and physicians will evaluate the program at the end of the year to see which sessions proved most useful and would be repeated.

Under the usual county hospital setup, attendants have had to learn by difficult experience how to care for patients. Often they would cease to be concerned about those under their responsibility.

One of the hoped-for benefits of the planned program will be to develop a sense of concern in the attendants, for they most often come in contact with patients in the present county hospital, he added.

The National Institute of Mental Health is a bureau of the United States Department of Health, Education and Welfare. The offer of financial aid to mental hospitals throughout the nation was made last fall.

Joseph Haanstad, director of Homme Home for Boys, Wittenberg, was honored by Lutheran Welfare Services of Wisconsin and Upper Michigan this week on the completion of ten years' service as director of the home.

Marion Parish Gets Permission To Open Roads

St. Mary Church Will Facilitate Traffic at Site

MARION — The congregation of St. Mary Catholic Church has been given permission by the city council to open several streets.

The council agreed to the congregation's request of opening the frontage road along State 45 and connecting NE6th and NE7th streets and the opening of NE6th Street from Meyer Street north to the frontage road. These roads will be graded so the church may go ahead with plans for landscaping its property to spread out traffic coming to and going from the church for services.

The congregation's request for street lights at the intersection of NE7th and State 45 was tabled for further study.

Change Garbage Pickup

The council also appointed a committee to obtain bids for fencing, post and netting for the tennis courts. Blacktopping of the courts was scheduled to begin last week.

The council voted to have garbage picked up on Fridays instead of Saturday in order to give city workers Saturdays off. Workers will now work five nine-hour days.

A new 15-year lease was drawn up between the city and Alfred Bazile concerning his land which the city will use as a dumping ground at a rate of $35 a year.

The council:

—Approved the purchase of a pitcher's rubber and a home plate at a cost of about $20.

—Authorized the clerk to offer Floyd Brandenberg $50 to pay for his dog which was destroyed.

—Discussed the "frequent" visits of the state highway patrol and the arrangements for vehicle parking west of Main Street.

Red Cross Fund Short By $3,500

MENASHA — Officials of the Menasha chapter of the American Red Cross this morning reported a total of $6,586 collected in the 1964 fund drive, far less than the goal of $10,000.

The fund drive, scheduled to end this week, has been extended through the month of June in an attempt to collect the approximately $3,500 shortage.

The largest donations, more than half, were from industry which contributed $3,873 of the amount. Residential collections made up the next largest sum by $1,326.

Other donations were advance gifts, $959; professional, $118; small business, $129; clubs and organizations, $84; schools, $83.50; and miscellaneous, $12.50.

The drop in collections was contributed in a large part to small business donations which fell considerably this year.

Red Cross officials today urged residents and businessmen to give assistance in helping meet the 1964 goal.

Neenah Receives Income Tax Share

NEENAH — R. V. Hauser, city clerk, has been notified by Dena A. Smith, state treasurer, that a check for $281,681 has been mailed to the city treasurer in payment of the first income tax apportionment.

A check for $373,762 was received. This is a difference of $92,080 for the two periods. However, this year's check reflects only the first three months of the year. The city has estimated $725,000 for the entire year.

Name Leaders For Campaign of Warren Knowles

WINNECONNE — The appointment of urban coordinators for the campaign of Warren Knowles, the Republican candidate for governor, was announced today by Myrle (Red) Zimmerman, Winneconne, county coordinator.

Don Buchta, 745 Congress Place, Neenah, vice president of Textile Products Co., will serve as Neenah-Menasha coordinator. Richard E. Kiltz, 1121 Bismarck Ave., Oshkosh, manager of the Wisconsin Telephone Co. office there, has been named coordinator for Oshkosh.

The coordinators will recruit workers for the Knowles campaign and also will make arrangements for his local visits later in the campaign.

Permits Issued for Two New Dwellings

NEENAH — The office of Carlton Williams, building inspector, has issued building permits for two new homes to be erected in Neenah.

John Froehlke has been issued a permit for a new home and attached garage on Oak Street, at an estimated cost of $19,000. Lawrence Radloff has been issued a permit fo a new home with an attached garage to be built on Chatham Court, at an estimated cost of $12,000.

This is a total of 61 permits issued for new homes since Jan. 1. This is an average of a permit every 2.54 days.

GOP Plans Canvas of Neenah Area

NEENAH — Plans and procedures for a Republican neighborhood canvass in Neenah during the summer and fall will be explained at the Republican workshop scheduled for 8 p.m. Monday at the Whiting Boathouse.

All Republicans interested in participating in the coming campaign are urged to attend this workshop, being jointly sponsored by the Neenah Republican Club and Neenah - Menasha Young Republicans.

The training session for the neighborhood canvass, in which an effort will be made to contact all Republican voters in the city, will be conducted by William Burger, Neenah precinct committeemen chairman, and Mrs. Lorraine Jarrett, Oshkosh, Winnebago County Republican vice chairwoman.

All precinct committeemen in Neenah plan to attend the workshop and will be introduced so that workers may become acquainted with the leaders in their precincts.

Precinct committeemen in Neenah plan to attend the workshop and will be introduced so that workers may become acquainted with the leaders in their precincts.

Precinct committeemen include: First Ward, John Helms; Second Ward, Robert Torgerson; Third Ward, Nathan Wauda; Fourth Ward, Glen Rasmussen; Fifth Ward, Dean Hewitt; Sixth Ward, Clement Kalupa; Seventh Ward, Charles Acton; Eighth Ward, Carl Kraus; Ninth Ward, David Lloyd, 10th Ward, Norman Bull, and Town of Neenah, William Burger.

Stolen Car Abandoned Near Black Creek

A car reported stolen in Chicago Thursday was found abandoned near Black Creek Thursday night. There were no ignition keys in the car when Outagamie County police discovered it.

The car is being stored in a Black Creek garage awaiting the arrival of its owner.

'Motor Pool' May Result From Study

Outagamie Unit Considers Leasing Cars for County

A "motor pool" of cars for Outagamie County employes may be the result of a continuing study by the county civil service and salary committee.

Thursday the committee agreed to carry its self-appointed study into the county transportation problem one step further to see if money would be saved by leasing cars for police and sheriff authorities as well as county employes who use their own cars and receive mileage.

Members heard chairman John Schreiter estimate that "several thousands" of dollars would be saved in mileage alone if the county went into leased car programs. Maintenance of the vehicles would be done by the county highway department.

Money Savings

Schreiter said that money saved in the leasing program would be returned to the county in the form of higher salaries for law enforcement personnel. County police and sheriff authorities own their own cars and are paid mileage for their monthly use.

A survey on the possible use of county-owned cars by other than the sheriff and police departments will be undertaken by the committee. Schreiter said the information will be turned over to the police and traffic committee.

Auto Smashup Leaves One Hurt

MENASHA — One person received possible injuries and an undetermined amount of damage was caused in a three car accident here shortly after 4 p.m. Thursday.

The mishap apparently occurred when Thomas M. Gritt, 23, route 2, Black Creek, stopped the car he was driving in a line of traffic.

Donald E. Langner, 29, route 3, Appleton, stopped his car behind Gritt.

Louis A. Moegenberg, 28, 417 Lincoln St., Neenah, was unable to stop his car and struck the Langner car from behind, causing it to strike the Gritt auto.

Richard Hoffman, 31, 1219 E. Lindberg, Appleton, a passenger in the Langner auto, received possible neck injuries in the mishap.

Whitford to Head Welfare Conclave

EAGLE RIVER — Norman L. Whitford, Oshkosh, director of the Winnebago County Welfare Department, has been named chairman of the 1964 conference of the Wisconsin Public Welfare Association at Eagle Waters Resort here June 9-12.

Some 500 welfare workers and county board supervisors from most of Wisconsin's 72 counties are expected to attend the annual session.

Whitford, a native of Albion, joined the Winnebago County Welfare Department in 1951 and became director in 1961.

County Institutions Head to Speak at Nursing Conference

WINNEBAGO — William O. Vogel, superintendent of the Winnebago County Institutions, will be the principal speaker at the two-day conference of the Wisconsin Association of Nursing Homes to be held Monday and Tuesday at Wausau.

The content of Vogel's talk will be devoted to a discussion of the future of nursing home administration and a review of the relationship that exists between the Association of Wisconsin County Nursing Homes, the Wisconsin Association of Nursing Homes and the Wisconsin Council of Homes and Hospitals Serving the Aged

Supt Vogel is currently serving his second year as president of the Association of Wisconsin County Homes, having been reelected at the annual meeting in Eau Claire last May.

Man Pleads Innocent Of Disorderly Conduct

Ronald Schomisch, 60, a welfare resident at the Appleton City Home, Thursday pleaded innocent to a charge of disorderly conduct Schomisch is being held in Outagamie County jail for trial Wednesday

He was arrested and held by police Wednesday night after it was reported he came to the city home and became belligerent with a nurse on duty He has failed to post bond of $100.

Neenah Rotarians Learn

Individual's Depth Is 'Y's' Third Dimension

NEENAH — The "Y's" third dimension is the depth of the individual participating in its program, stated Jim Warrick, director of the Appleton YMCA, at the Neenah Rotary luncheon Thursday, at the Valley Inn. Eight honor students from Neenah High School were guests.

Warrick went on to say that the YMCA is a proving ground for the teachings of both church and home Participation is a yardstick of character and by watching the individual in various activities the leaders are able to formulate a base line for advancement.

The Y is thought of in various ways by different individuals, some feel that it is a boys club, swim school, exercise club, a home for boys away from home The program covers a wide range of ages from 6 years old and younger in family groups to the elderly citizens This is a meeting place for all to join hands regardless of religion, race, or creed and becoming useful members of the community, according to the director

Leadership

The olympic opportunity group, according to Warrick, is the youngsters with the greatest potential for leadership in the various functions of their adult life This group is given special training and guidance in leadership clubs. As the young leader passes through the different frameworks in his advancement in the program he is given a greater amount of responsibility with the various other groups participating in the Y's many programs

A true interest in youngsters will leave a lasting impression on the individual, state Warrick. Everyone present could recall a teacher, neighbor, scout leader, minister or someone that had made an impression on them during their formative years. This individual had a true interest in the youngster and his development, he stated as an example.

Supplement

The "Y" is a supplement and not a substitute for the home, it is established to enrich the teachings of the home, and the chosen religion of the individual.

Eight honor students from Neenah High School were guests of the Rotary Club, two from each class. Warren Schuknecht, high school instructor, introduced the youngsters and elaborated on the academic and extracurricular activities of each

New London Pool Has Season's Opening Today

NEW LONDON — The swimming pool at Hatten Memorial Park opened with free swimming for everyone today

John Raess, pool director, said that some changes between the pool and the recreational department of the park have been made He said that in other years the two departments worked together to some extent, but this year the two would be separate

Marion Huppler has been named recreational director for the summer

Bow Hunters Club Sets Annual Field Shoot

CLINTONVILLE — The Clintonville Bow Hunters Club will sponsor its annual field shoot from 9 a.m. to 3:30 p.m. Sunday at the club's outdoor range near here. The shoot is sanctioned by the Central Wisconsin Field Archery League

Dennis Steinke is the club president.

Sarah Bachhuber, Right, is Menasha High School's delegate to Badger Girls' State, scheduled June 13-20 at Madison. The Neenah-Menasha Zonta Club will sponsor this junior miss or her alternate Sherry Witt, left, to the 23rd annual practical experience in city, county and state government organized and directed by the American Legion. (Post-Crescent Photo)

Calvert C. Wallace, Fort Worth, has been named district sales manager for the FWD Corporation, Clintonville. He will serve five south-central states.

Sharon Sattler, Standing, and Debbie Cardinal ninth graders at Butte des Morts Junior High School, Menasha, were named essay winners by National Scholastics Magazine They were among 28 Wisconsin students named and 3,000 national winners from the 14,000 who entered the contest. (Post-Crescent Photo)

NewspaperARCHIVE®
NewspaperARCHIVE®

Lutheran Teachers' Sessions Planned at Appleton Church

Curriculum Material for Long Range Program to be Introduced

New curriculum materials to be introduced in Lutheran Church in America church schools next fall will be explained to area church teachers at a special conference in Trinity Lutheran Church, Appleton, Tuesday.

Fifteen churches affiliated with the Lutheran Church in America in the Winnebago District, which includes the Fox Cities, will send their church school instructors to the curriculum area coaching conference from 7:30 to 10 p.m. Tuesday. The Rev. I. E Kirdem is host pastor.

About 250 persons, including every teacher of the respective churches, are expected to attend.

Conference Leader

The Rev. Thomas W. Warme of St. Mark's Lutheran Church, Neenah, is the key pastoral leader for the conference. Working with him will be the same team of leaders who have been teaching the church school staffs at other conferences in the Wisconsin-Upper Michigan Synod of the LCA.

They are the Rev. Harner R. Middleswarth, LCA Board of Parish Education, Philadelphia; Lester Schultz, assistant to the president of the LCA Wisconsin-Upper Michigan Synod, and Miss Christine Larsen, Sunday church school superintendent, Trinity Lutheran Church, Appleton.

The actual texts, workbooks, maps and other teaching aids will be used in the concentrated instruction with sessions broken into units enabling teachers of each grade, from third grade through adult classes, to receive instruction for the grade they will teach.

The nursery-age through second-grade groups will be affected by the new program at a later date.

Family Education

Included will be instruction for leaders of Christian family education, a plan supplementary to Sunday school.

This new long-range education program of the LCA has been in various stages of research, planning, writing and field testing for the past eight years, and is heralded "not as a guarantee to produce a new generation of pre-packaged Christians, but as the most assuredly effective curriculum that the church has ever produced," according to the LCA Board of Parish Education.

Dr. W. Kent Gilbert, executive secretary of the Board of Parish Education, has directed the program since it began in 1957.

Christ - Centered

"The new curriculum is truly Christ - centered and Bible-based. It will use modern teaching techniques which will enable it to relate the Word of God to the lives of men more effectively," Dr. Gilbert said.

"There is a good proportion of modern symbolism and traditional realism. The art work in the publications has been carefully adapted to the text's subject matter and the age group which it will serve."

Leadership training has been going on during the past two years in individual churches. Trinity, Our Saviour and Our Redeemer Lutheran churches of Appleton have co - sponsored three six - week training sessions during the last 18 months.

Courses under the following titles were offered: "Helping Children Know Doctrine," "Helping Children Know the Bible," "Before You Teach Children," "Bible and Doctrine for 3-5 Year Olds," "Helping Youth and Adults Know Doctrine" and "As Christians Teach."

Ira Ballheim, assistant church school superintendent, Trinity Church, will be in charge of hospitality at the conference Tuesday.

Church Music Workshop Set At Lawrence

Three-Day Program To Cover Wide Area Of Leader Problems

Lawrence Conservatory of Music has announced a three-day Church Music Workshop June 17-18-19 at the Music-Drama Center in conjunction with the Wisconsin Conference, United Church of Christ.

Church musicians from the conference and other denominations will be welcome at the second annual event, according to LaVahn Maesch, Conservatory director.

Maesch will be one of three prominent church musicians staffing the workshop. Others are Russell Wichmann, former Appleton resident and organist-choirmaster of Shadyside Presbyterian Church, Pittsburgh, and Clark Angell, organist-choirmaster of First Congregational Church, Eau Claire. Maesch is organist-choirmaster of First Congregational Church here.

The workshop program will cover a broad area in church musicianship. General topics will be: "Church Music Objectives;" "Children Choirs — Organization, Repertoire and Voice Production;" "Hymn Playing and the Congregation;" "The Transitional Youth Choir — The Junior and Senior High School Choir Challenge, Organizational Problems and Repertoire."

Small Choir

Special emphasis has been planned for the problems of small volunteer choirs. Matters of new and proper music for the organist and choirmaster also will be considered.

Workshop sessions will use the conservatory's three Schlicker organs. Other evening programs are planned at All Saints Episcopal Church, which has a Moller instrument, and St. Thomas Episcopal Church, Menasha, with a Holtkamp organ.

Two Appleton music dealers will provide displays of organ and choral scores for workshop participants to study and evaluate.

Enrollments for the sessions are now being accepted at Lawrence Music-Drama Center.

Appleton Post-Crescent

Published daily Monday through Saturday by the Post Corporation, 306 W. Washington St., Appleton, Wis.

Second-Class Postage Paid at Appleton, Wisconsin.

Member Audit Bureau of Circulations

THE APPLETON POST-CRESCENT AND THE SUNDAY POST-CRESCENT SUBSCRIPTION RATES

Delivered by carrier for 60 cents per week or $31.20 per year. By mail where carrier delivery service is not available within the Wisconsin counties of Outagamie, Calumet, Winnebago, Waupaca, Brown, Shawano, Manitowoc, Portage and Waushara, one year $15.00; six months $8.00; three months $4.50; one month $2.00. By mail in Wisconsin counties not listed $24.00. By mail in United States beyond Wisconsin $31.20 per year, or $2.60 per month. Single copy price 10 cents daily; 20 cents Sunday.

MEMBER OF ASSOCIATED PRESS

The Associated Press is entitled exclusively to the use or republication of all the local news printed in this newspaper as well as the AP news dispatches.

Evangelism Unit Announces Bible Classes

Morning Sessions Scheduled 2 Weeks At Appleton Church

Child Evangelism Fellowship has announced plans for a vacation Bible school June 8-19 in the Christian and Missionary Alliance Church, 230 E. Franklin St. with morning sessions from 9 a.m. to noon.

Child Evangelism Fellowship is an interdenominational organization which is a service arm of the churches, primarily through Good News Clubs meeting in homes. The school will be directed by Miss Florence Gustafson, Child Evangelism director of the Brown, Outagamie and Winnebago counties area.

The course to be taught in the two-week session is entitled "Jesus, The Almighty Son of God." It includes graded material for the various departments with visual aids, hand work and music correlated with each lesson. Classes will be held for students from four years of age through seventh grade. There will be no registration fee.

Mrs. James Kimball is serving as local director of the school, with Mrs. Clifford Lembcke as secretary. The junior department will be under the direction of Mrs. Walter Klanderman. Miss Florence Gustafson, Miss Judy Kimball and Miss Susan Klanderman. Heading the primary department will be Mrs. John Nygren, Mrs. Milton Leitzske and Miss Pam Mussett and in the beginners' department will be Miss Elaine Glassnap, Mrs. Clark Gardner, Mrs. Wayne Mussett and Jim Gardner.

A closing program is planned for Sunday evening, June 21.

The POWER of FAITH

By WOODI ISHMAEL

To the Eastern Orthodox Church the icon is a symbol of faith with great meaning. The first Orthodox theologians viewed icons as a window between the earthly and celestial worlds. Icon is a Greek word meaning image or picture, and icons are "religious contemplations" in a rhythm of lines, colors and images. The art goes back to the earliest age of the Christian Church, and through the ages has retained the style and tradition of those first Christian paintings. As a rule the artist monks over the years have remained anonymous. Only two or three have ever been known for their outstanding work. The many artists through the centuries who have followed this sacred craft have been men of great faith, for they have given up their own creative identity to follow the canons of this ancient Christian art form.

The icon pictured of the Virgin and Child was painted in the early 16th century.

— AP Newsfeatures —

(AP Newsfeatures)

Sunday at the Churches

ALL SAINTS EPISCOPAL, College Avenue and Drew Street, Rev. Carl E. Wilke, rector. 7:30 a.m. Holy Communion. 9:15 a.m. Holy Communion and sermon with presentation of choir and church school awards. Nursery for pre - school children. 11:30 a.m. Annual parish picnic at Erb Park. Food provided by parish. Reservations necessary. 3 p.m. Senior session of Camp Robinhood begins at Green Lake. 6:30 p.m. Evening prayer in the chapel.

* * *

FIRST ASSEMBLY OF GOD, Corner of Durkee and East Harris Streets, V. N. Hillestad, pastor. 9:30 a.m. Sunday school, classes for all ages. 10:45 a.m. Worship. Rev. John Pratt, Panhandle, Texas, speaker. 7 p.m. Prayer time. 7:45 p.m. Sacred concert. Rev. and Mrs. John Pratt and family will present a sacred concert.

* * *

TRINITY ENGLISH EV. LUTHERAN, Lutheran Church in America, Corner S. Oneida, E. Lawrence and S. Allen Streets, I. B. Kindem, pastor. Services 9 and 10:30 a.m. and 7:30 p.m. Sermon: "A Call and a Promise". Holy Communion all three services. Church school 9 and 10:30 a.m. Two identical schools for three year olds through post confirmation class. Crib and toddler nurseries at both services.

* * *

ZION LUTHERAN, American Lutheran Church, Corner North Oneida Street and Winnebago Street, W. H. Gammelin, pastor. Services 7:30, 9 and 10:30 a.m. Supervised nursery at all services. Sunday school at 8 and 9:30 a.m. Adult Bible classes after 7:30 and 9 services. Ordination service at 7:30 p.m. Mr. Richard Rehfeldt will be ordained. Dr. Wm. Weiblin, Wartburg Seminary, Dubuque, Iowa, will speak.

* * *

FIRST CONGREGATIONAL, UNITED CHURCH OF CHRIST, Lawrence and Oneida Streets. Worship at 9:15 during summer. Rev. Edward C. Dahl and Rev. William A. Charland, ministers. Mr. Dahl's sermon topic: "The Omnipresence of God." Recognition Sunday for high school graduates with a breakfast at 8:15. Infant care nursery and child care groups for two-five year olds.

* * *

FAITH LUTHERAN (Missouri Synod), 1900 N. Union St., H. E. Simon, pastor. Divine services at 8 and 10:30. Sermon: "What's Marriage For" — First in series of two Sermons on Christian Marriage. Mothers' room for all services. Bible school for children, youth and adults, 9:15-10:15.

* * *

CHRISTIAN AND MISSIONARY ALLIANCE, 230 E. Franklin St., Rev. Clark Gardner, pastor. Sunday school 9:30 a.m. Worship service 10:45 a.m. Junior and Senior Youth Fellowship 6 p.m. Adult prayer service 6-6:45 p.m. Singspiration and evening service 7 p.m.

* * *

EMMANUEL EV. UNITED BRETHREN College Avenue at Meade Street, Frank Dauner, pastor. Church school 8:30 a.m. Classes for all ages. Worship 9:30 a.m. Nursery for pre-school children. Guest minister: Rev. William Charland. Sermon: "New Duties of the Christian Life".

* * *

ST PAUL EV. LUTHERAN, N. Morrison at E. Franklin Streets, Frederick Brandt, pastor, Hogey Bergholz, assistant. Services at 8 and 9:30. Pastor's sermon: "The Lord Is The God." Graduation service at 11. Church picnic in afternoon at Alicia Park.

* * *

FIRST CHURCH OF CHRIST, SCIENTIST, 320 N. Badger Ave. Services at 10:30 a.m. Lesson - Sermon: "God the Only Cause and Creator". Nursery during service. Sunday school at 10:30 a.m. Reading Room at 111 S. Oneida St. open daily from 11 a.m. to 5 p.m., except Sundays and certain holidays.

* * *

FIRST METHODIST, East Franklin and North Drew Streets, Rev. Marvin A. Schilling and Rev. Gordon Sorensen, pastors. 9:15 a.m. Church school from crib nursery through grade three. 9:15 a.m. Worship. Sermon by Rev. Sorensen: "Why I Believe In God." Service broadcast WHBY.

* * *

ST MATTHEW EV. LUTHERAN (Wisconsin Synod), South Mason Street off West College Avenue, Sylvester Johnson, pastor. Divine services: Second Sunday after Trinity English Communion Service at 8 a.m. and 9:30 a.m. Sermon theme: Our Christian Opportunities services during June, July and August at 8 and 9:30 a.m.

* * *

MT. OLIVE EV. LUTHERAN (Wisconsin Ev. Lutheran Synod), North Oneida at West Franklin Streets, R. E. Ziesemer and E. J. Greve, pastors. Divine services at 8 and 10:30. Sermon theme: "The Power Of The Lord's Supper." Bible school at 9:15. Nursery at 10:30

* * *

FOX RIVER BAPTIST, 1620 W. Winnebago St., James Cermon, pastor. 9:45 a.m. Sunday school, classes for all ages. 11 a.m. worship, supervised nursery. 11 a.m. Children's church. Young people's fellowship 6 p.m. Evening worship 7 p.m.

* * *

CHURCH OF THE OPEN BIBLE, 1901 N. Richmond St. Assembly of God Cooperative, Rev. A. T. Gregg, pastor. Sunday school 9:30 a.m. Classes for all ages. Worship 10:45 a.m. Message: "He had a Testimony." Communion. Children's church 10:45 a.m. Ages four to nine. Evening worship 7 p.m. Message by pastor.

* * *

CHURCH OF CHRIST, 3225 W. Spencer St., Cecil G. Robison Jr., Evangelist. Bible study 9:30 a.m. Worship service 10:30 a.m. and 7 p.m.

* * *

OUR REDEEMER LUTHERAN, LCA 307 E. Calumet St., Rev. C. W. Briggs. Worship services with Holy Communion 8:30 a.m. and 10:45 a.m. Installation of Vacation church school teachers at 8:30 a.m. service. Nursery during both services. Church school and adult class 9:30 a.m.

* * *

VALLEY BAPTIST, 3000 N. Richmond St. and U.S. 41, Southern Baptist Convention, Rev. Byron Epps, pastor. Sunday school 9:30 a.m. Worship 10:45 a.m. and 5:45 p.m. Training Union 7 p.m. Sunday school and Training Union for all ages. Nursery open all services.

* * *

GRACE LUTHERAN, 900 N. Mason St., Wilbur A. Troge, pastor. Divine worship at 7:30, 9 and 10:45 a.m. Sermon: "Which Shall It Be?"' Holy Communion at 7:30 service. Sunday Bible classes for all children from agre three through high school at 8 and 10 a.m.

* * *

GOOD SHEPHERD LUTHERAN (Missouri Synod), 2219 E. College Ave., H. P. Hilgendorf, pastor. Divine services at 8 and 10:30 a.m. Sermon: "Placing God Above All Things." Sunday school for all ages, including youth and adult Bible discussion groups, at 9:15 a.m. Nursery for children, ages one to three, during services.

* * *

FIRST BAPTIST, North Appleton and West Franklin Streets, Harold P. Humbert, pastor. 9:15 a.m. Sunday school. 10:30 a.m. Family worship. Guest speaker: Dr. Gilbert James.

* * *

ST. JOHN UNITED CHURCH OF CHRIST, 835 W. College Ave., John Seidler, pastor. Beginning of summer schedule, worship service only at 9 a.m. Children's day service at 9 a.m. Church picnic at Linwood Park at noon.

* * *

BETHANY EV. LUTHERAN, W. Parkway Blvd. and N. Alvin Street. Wisconsin Synod, Lyle J. Koenig, pastor. Services at 8 and 10:30. Bible school at 9:15.

* * *

RIVERVIEW EV. LUTHERAN (Wisconsin Ev. Lutheran Synod), 136 W. Seymour St., F. E. Thierfelder, pastor. Sunday services 8 and 10:15 a.m. Sunday school 9 a.m.

* * *

ST. JAMES METHODIST, West Capitol Drive at North Division Street, Rev. James L. Vahey, minister. Church school (kindergarten through grade four for summer) 9 a.m. Worship and nursery 9 a.m. Sermon: "Anxiety And The Anointed". Parish church school picnicnoon, 2626 E. Wisconsin Ave.

Kaukauna

COMMUNITY GOSPEL CHAPEL, 1717 S. Main Ave. Community Gospel hour 8:05 a.m. WHBY radio. Lord's Supper 9:45 a.m. Sunday school and Adult Bible study 11 a.m.

* * *

BETHANY LUTHERAN, Tenth Street and Hendricks Ave., Rev. Ernest Bartels, pastor. Holy Communion at 7:30 and 11 a.m. services. Vesper communion with common cup at 7:30 p.m.

* * *

ASSEMBLY OF GOD, Main Avenue and Fourth Street, Rev. Walter Tyson, pastor. Missionary and Communion Sunday. Worship 10:30 a.m. Sermon: "Chosen of God." Evangelistic service 7:30 p.m. Sermon: "Partakers of the Holy Spirit."

* * *

UNITED CHURCH OF CHRIST, Sixth Street and Sullivan Avenue, Rev. Roger Wentz, pastor. Worship 7:30 and 10 a.m. Sermon: "Folding Hands and Spreading Wings."

* * *

METHODIST CHURCH, Catherine and Porlier Street, Rev. Robert Edwards, pastor. Communion at 8:15 and 10:45 a.m. services.

* * *

TRINITY LUTHERAN, Pignon and Tobacnoir Streets, Rev. Paul Oehlert, pastor. Eighth grade graduation at 8 a.m. service. Sermon: "Continue In Jesus' Word!" Worship 9:30 a.m., "True Christian Discipleship."

Kimberly, Little Chute And Combined Locks

ST. PAUL CATHOLIC, Combined Locks, Rev. Bernard Timmers, pastor. Sunday masses at 7:15, 8:30, 10 and 11:30 a.m.

* * *

HOLY NAME OF JESUS CATHOLIC, Kimberly, Rev. Joseph Kools, pastor. Sunday masses at 4:45, 6:05, 7:15, 8:30, 10 and 11:10 a.m. and 12:20 p.m.

* * *

ST. JOHN CATHOLIC, Little Chute, Rev. Martin Vosbeek, pastor. Sunday masses at 5, 6:10, 7:30, 9 and 10:30 a.m. and noon.

* * *

FIRST PRESBYTERIAN, Kimberly, guest pastor to conduct 10:30 a.m. worship service.

* * *

MOUNT CALVARY LUTHERAN, Kimberly, Rev. Frederic Kosanke, pastor. Worship 7:45 and 9 a.m. No Sunday school. Loyalty Sunday. Canvaser's luncheon at noon in church basement. Home calls from 1 to 5 p.m.

Darboy

HOLY ANGELS CATHOLIC, Rev. William Rickert, pastor. Sunday masses 7:30, 9:30 high, and 11 a.m. Saturday confessions 3:30 to 4:30 and 7 to 8:30 p.m.

Liberalism Growing

Racial Issues Cracking Solidarity of Churches

BY DON MCKEE

ATLANTA, Ga. (AP)—Racial issues are making new cracks in church walls.

Southern Baptists split over segregation and the opponents of an open-door policy won a narrow victory at their annual meeting.

The Methodists took another integration step and Southern Presbyterians ordered another color line erased.

These events of the past few months appear as another side effect of the great social upheaval that burst over the nation last summer.

Racial Issues

Coupled with the growing liberalism on racial issues in Southern churches were actions of the Northern Baptists and Presbyterians.

The Rev. Edler G. Hawkins of New York was elected May 21 as the first Negro moderator of the United Presbyterian Church in the U.S.A. That is the highest office in the church.

Churches remain segregated for the most part although all the major groups except the Southern Baptists have adopted nonsegregation policies.

The conservative and locally independent Southern Baptists were narrowly divided on the segregation issue at their meeting. Some churches and all seminaries of the Baptists have nonsegregation policies.

Methodist Delegates

Methodist delegates to the general conference of the Church enacted a law that all Methodist delegates must "recruit, employ, utilize and promote without regard to race, color or sex."

The Methodist delegates voted to provide financial aid to members suffering hardship in joining in racial demonstrations.

The Presbyterian Church in the U.S.—Southern—has ordered its white presbyteries in seven Southern states to absorb three Negro presbyterian, or jurisdictional districts.

"Presbyterian churches are still largely segregated in the South," said Dr. James Patton of Atlanta, executive secretary of the General Council. "But this is just from tradition. The general custom is that if Negroes go to a white church they are welcome."

No Difficulty

Roman Catholic churches have encountered no difficulty over Negroes attending predominantly white churches, although parochial school desegregation brought some trouble in Louisiana.

Catholic prelates always have had nonsegregation policies. However, there are few Negro Catholics in the South.

Integration has been spotty in Lutheran and in Episcopal churches.

"The Negro people aren't falling over themselves to join white churches," said Dr. Raymond Wood, president of the Southeastern Synod of the Lutheran Church in America.

Open-Door Policy

"The churches have an open-door policy, spelled out in great detail in statements by the churches," he said. "Ours is to be restated at the Pittsburgh convention in July."

An Episcopal clergyman, the Rev. Milton Wood, canon of the Atlanta diocese, said there had been dissenters.

"It's resolved as a practical matter," he said, "except in isolated situations."

Jewish synagogues do not practice segregation, said Rabbi Harry H. Epstein of Atlanta.

"We are for the rights of all people," he said. He added that there were very few Negroes who have been converted to the Jewish faith.

English Lutheran Church Youth Set For Weekend Retreat

Youth of First English Lutheran church of Appleton and Oshkosh left Friday for a joint retreat through Sunday.

The retreat will be at Long Lake Bible Camp near Clintonville. The Rev. Robert Herder, pastor of the Oshkosh congregation, will be dean for the weekend. He will be assisted by the Rev Leonard A. Ziemer and Student Pastor David Andersen of the Appleton church and adult counselors from both churches.

The retreat will include three Bible studies on stewardship, three motion picture presentations, recreational activities and a special Galilean service.

Town's Rain Dance Proves Big Success

PROSSER, Wash. (AP)—This southeast Washington community's do-it-yourself rain dance was a drenched success.

About 1,000 persons turned out Friday night with noisemakers to coax rain from the skies. A slight drizzle, that didn't dampen their enthusiasm, soon turned into a deluge.

Parched Prosser has had only one inch of rain since the first of the year compared with the normal 3½ inches.

Today's Chuckle

Make a better lawn and the world beats a path across it to your door. (Copr. 1964)

Beginning of Education

Efforts Redoubled to Distribute the Bible

BY EDWARD S. KITCH

CHICAGO (AP) — Bible societies throughout the world are expanding their efforts to distribute Bibles.

The American Bible Society is the largest of the 23 national Bible societies active in worldwide distribution of Bibles.

It seeks to encourage people to read the Bible and establish it as the means of pushing back the frontiers of illiteracy.

"The Bible has been the means to carry the beginnings of education and an awareness of the outside world to people in remote places in the world," said Frank W. Langham, executive secretary of the Chicago-based central region of the American Bible Society.

Distributes Bibles

The society distributes an average of 50 million volumes of the Bible every year.

By 1966, the 150th anniversary of its founding in Philadelphia, the society and its member groups expect to be distributing 150 million volumes.

Working as the United Bible Societies, the organization is dedicated to the laymen's job of placing Bibles at subsidized cost in the hands of interested persons.

The societies say that Scripture distribution is not keeping pace with the annual increase in the literate population of the world.

Definite Shortage

"There is a very definite Bible shortage," Langham said. "There are three billion people in the world. Nine-tenths of them do not possess a Bible. One-half of them never heard of Christ. There are thousands of languages or dialects for which no part of the Bible has been translated."

The American Bible Society was founded in 1816 with Elias Boudinot, one of the first presidents of the Continental Congress as its first president.

Among its present unpaid vice presidents are Marshall Field Jr., Harvey S. Firestone and Luther W. Youngdahl, former governor of Minnesota and federal judge now in Washington, D.C.

It is supported by 55 Protestant denominations, annual memberships by some 750,000 persons and voluntary mail contributions.

Baptist Pastor Will Conduct Conference At Green Lake Church

A well-know Baptist minister, the Rev. Dr. H. H. Savage, will conduct an "Abundant Life Conference" at the Terrace Shores Community Church, Green Lake, June 9-14.

Services will begin at 7:30 p.m. Tuesday through Friday. Sunday services will begin at 10 a.m. and 7:30 p.m.

When Dr. Savage was pastor of the First Baptist Church, Pontiac, Mich., the membership of the church was tripled, and 27 branch churches were started. Previously he served churches in Barron, River Falls, Almond, and Baraboo, Wis.

The Terrace Shores Church is located on the southwest shore of Green Lake, adjacent to the County Park, one mile east of Highway 73 on County Trunk K. The pastor is the Rev. Erwin Westhause, formerly of Appleton.

Lutheran Welfare Will Explain Child Adoption Program at Oshkosh

Lutheran Welfare Services will present a program on child adoption at 7:30 p.m. Wednesday in First English Lutheran Church, 606 11th St., Oshkosh.

Staff members from the Appleton office will present material at the meeting, which is open to persons who wish to learn about the adoption program of the Lutheran Welfare Services. There will be a question and discussion period.

Presenting the program will be Martin Gilbertson, head social worker; Miss Hazel Lehmann and Mrs. Charles Knost, social workers.

AUTO-TOURISTS!
TAKE LAKE MICHIGAN SHORT CUT
Milwaukee, Wis. — Muskegon, Mich. Save 275 Miles of Driving Around The Lake.
Morning, Afternoon, Night Sailings
Combine a Lake Trip With Your Motor Tour. Enjoy CLIPPER hospitality — spacious decks, beautiful lounges. Outside staterooms with toilets, berths, children's playroom, free movies, TV, dancing, fine food and refreshments at resonable prices. Send for brochure showing rates, schedules. AUTO — One way $8.95. PASSENGER—One way $5.75. CHILDREN — 5 to 11 Half Fare. Under 5 Free.
SEASON OPENS JUNE 19th
WISCONSIN & MICHIGAN STEAMSHIP CO.
Municipal Passenger Pier
500 N Harbor Drive
Milwaukee 2, Wis. Tel BR 1-7905
In Appleton.
215 E. College Avenue
Tel. RE 4-7151
SS MILWAUKEE CLIPPER

REAL ESTATE
BUBOLZ AGENCY
APPLETON RE 9-2263

BLEIER'S 201 S. Walnut Appleton
Saturday Night Feature:
Barbecued Spareribs
• ALSO ROAST or FRIED CHICKEN AND LOBSTER — SEAFOOD

Have You Noticed
Krambo's New EVERYDAY Low Prices?

Good News for Late Risers!
CHAMPAGNE BRUNCH at the PATIO.
Anything from an omelet to a steak . . .
Corn Fritters with Honey or Syrup, and Sugar-Cured Ham at 1.75, for example.
Served from eleven until one.
The regular breakfast menu from eight to eleven, of course.
THE PATIO
CONWAY MOTOR HOTEL
Downtown Appleton

ENJOY Sunday Dinner AT KALL'S COLONIAL WONDER BAR
• NOON LUNCHEONS
• CHARCOAL STEAKS
• EVENING DINNERS
"DISTINCTIVE DINING"
Since 1932
South Memorial Drive Appleton, Wisconsin

Open Tues. and Thurs. Eves.
Deluxe Beauty Salon
113½ E. College Ave. Phone 3-8328
CELE JANDOUREK, MGR.
Specials!
Cream Oil Wave 6.50 Reg. $12.50
Cold Waves . . from $4.95

Kut & Kurl Beauty Salon
200 E. College Ave.
JUNE SPECIAL!
SAVE!
save 7.05

COLD WAVE CONDITIONING $10.00
SHAMPOO ..... $ 1.50
STYLED HAIRCUT $ 1.50
USUAL PRICE . . $13.00
NOW ONLY
3 Days 5.95
Mon., Tues. & Wed.
ALSO—Franchised Waves Guaranteed—$10 up
Open Mon. thru Sat.
Tues., & Thurs. Eves.
Open All Day Sat.
PLUS THESE EXTRA SPECIALS
"LITTLE MISS" END CURL 4.95
"LITTLE MISS" HAIRCUT 1.50
DIAL 3-9730 • Licensed Operators to Serve You

NewspaperARCHIVE®

oblems

ents Best Wishes From ends and 'Famliy Pets'

ANDERS

ANN LANDERS: I
y mind if it hap-
nore time I would
you.
did.
a
card
end,
est
o m
and
Du
lad-
rry

Ann Landers

always signs her
on everything and I
on't want best wish-
g.
hristmas I receive
twelve cards with
dogs and cats who
ight there with the
o, Snowflake, King
are treated as if
hildren. When we
om a certain friend
says, "I didn't re-
wns had five girls."
ey didn't. He said,
ng, here are their
Then suddenly he

discovered Ruth and Mazie were a couple of Siamese cats.

Will you put something in your column and end, once and for all, this ridiculous practice? —Dander Up

Dear Dander: Many people consider their pets part of the family. It's amazing how many people who are perfectly well balanced in other respects go a little bit haywire when it comes to their pets. Accept it because you can't change it.

* * *

DEAR ANN LANDERS: I'm a 16-year-old girl who moved to this rather large city from a small town in Nebraska.

I became friendly with two girls who are also high school sophomores. Last Saturday afternoon we three went to the movies together. I was quite surprised when these girls seemed a lot more interested in meeting fellows than in watching the picture. They started up conversations with different groups of boys. One of the girls accepted a ride home with a boy she never had seen before.

When I told the other girl that I thought this was cheap, she said I was crazy—that it's fun to get acquainted with kids from other schools, and that a theater movie is the best place to meet. She called me "small-townish" and said where I came from everybody knows each other but in a large city it's the only way to make new friends.

Is she right?—Not Sure

Dear Not Sure: Girls who start conversations with boys they've never seen before put a cheap price-tag on their company. And it doesn't make any difference whether you live in Miami or Grand Island.

You need some girl friends whose ideas are more like the ones you brought from Nebraska.

* * *

DEAR ANN LANDERS: My husband and I have been invited to a wedding. The daughter of a long-time friend is being married. We will be out of the city on the day of the wedding and will not be able to attend.

My husband insists that we are not obligated to send a gift since we will not be at the ceremony. It seems to me that the mannerly thing to do is send a gift regardless.

Will you please settle this? I am getting fed up arguing and we have gotten nowhere. Your word will be the last one.—Deaf Already

Dear Deaf: The invitation was sent because they wanted your presence—not your presents. Obviously they consider you friends.

A wedding gift is a token of friendship, not payment for what you eat and drink. Send a gift.

* * *

Do you lack self-confirence . . . have trouble making friends? If so, send for Ann Landers' booklet, "How To Be Well-Liked," enclosing with your request 20 cents in coin and a long, self-addressed, stamped envelope

Ann Landers will be glad to help you with your problems. Send them to her in care of this newspaper, enclosing a stamped, self-addressed envelope.

Sheinwold

Lead Origin Important To Defense

To defend well you must often lead a suit from one side of the table rather than the other. This principle was all-important in one of the hands of the 1964 Intercollegiate Championships.

The defenders need five tricks to defeat the contract. They can easily win two diamonds and one club. West will get a trump trick if he never has to lead trumps. The problem is to get a second club trick.

South will ruff a club in dummy if he is given the chance to do so. The defenders must lead trumps twice to get the trumps out of dummy, but they must lead trumps from the East seat; West would lose his trump trick if he had to lead trumps up to South.

South dealer
East-West vulnerable

NORTH
♠ K 10 7 4 3
♡ 8 2
◇ 5 4 3 2
♣ Q 7

WEST
♠ Q J 5 2
♡ Q 5 3
◇ A K 10
♣ 9 8 4

EAST
♠ 9 8
♡ 10 4
◇ Q J 7 6
♣ K J 10 6 2

SOUTH
♠ A 6
♡ A K J 9 7 6
◇ 9 8
♣ A 5 3

South	West	North	East
1 ♡	Pass	1 ♠	Pass
3 ♡	All Pass		

Opening lead — ◇ K

West opens the king of diamonds, naturally enough, and gets a glimpse of the correct play when he sees the dummy. However, East must make sure of the best defense by playing the queen of diamonds at the first trick.

Has Meaning

The play of the queen in this situation was a conventional meaning: "Please lead a low card next."

A defender should play the queen when he has no other card in the suit or when he has the jack as well as the queen He should want to gain the lead for purposes of his own.

West obeys orders by leading the ten of diamonds, and East overtakes with the jack of diamonds. This puts him in position to lead a trump through South.

South steps up with the ace of trumps and leads a low club to dummy's queen. East wins with the king of clubs and leads his other trump.

Now South is dead. He must lose a trump trick to the queen, and he cannot ruff a club in dummy.

(Copyright, 1964)

Drum, Bugle Corps to Have Paper Drive in Appleton on June 20

The Appleton - Americanos Drum and Bugle Corps will hold an all-day paper drive June 20 to raise money to buy needed equipment.

The corps' parent's club will assist the members with the drive. Persons who wish to help may have paper picked up by calling RE 3-9840

The corps is sponsored by the Oney Johnston - Edward Blessman American Legion Post 38 of Appleton.

Mugger Runs When Woman Scares Him

The "midnight mugger" apparently has struck again. This time the tall, blonde man who follows women home from their late-hour jobs was scared away by an Appleton woman who told the man her father was a policeman.

Appleton police said a waitress returned to her Appleton home shortly after 1:30 a. m. today and encountered the man in her garage. The man spoke to her, and the woman told the man her father was a policeman.

Police said the man turned and ran through a yard hitting a picnic table and overturning it. The woman said the man got into a dark and light car and drove away. She said she did not see the man enter her garage.

Several incidents have been reported to police last fall of a man who followed women home from their jobs after midnight. The man drove a red and white car. He reportedly grabbed and held a woman in Kimberly before he was frightened off.

Have You Noticed Krambo's New EVERYDAY Low Prices?

PLANNING TO BUILD A HOME?

. . . bring your building plans and estimates to us

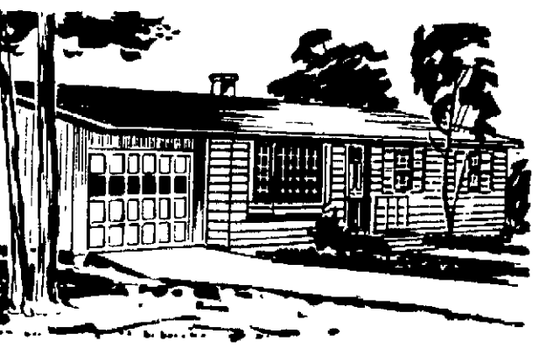

FEDERAL HOME LOAN BANK SYSTEM MEMBER
FEDERAL SAVINGS AND LOAN INSURANCE CORPORATION SAFETY OF YOUR SAVINGS INSURED UP TO $10,000

Before you begin building . . . bring your contractors' estimates to us. We'll arrange for a low cost loan to cover the many expenses. This consolidation can save you a lot of money! Terms are arranged to suit your needs and budget . . . and you make easy monthly payments like rent. See us soon.

ABLA

appleton building and loan association

320 E. College Ave. Phone 4-1483

NewspaperARCHIVE® NewspaperARCHIVE®

Sports
POST-CRESCENT
Saturday, June 6, 1964 Page A4

Foxes Lose, 7-6, to Rapids, Open Home Stand Sunday

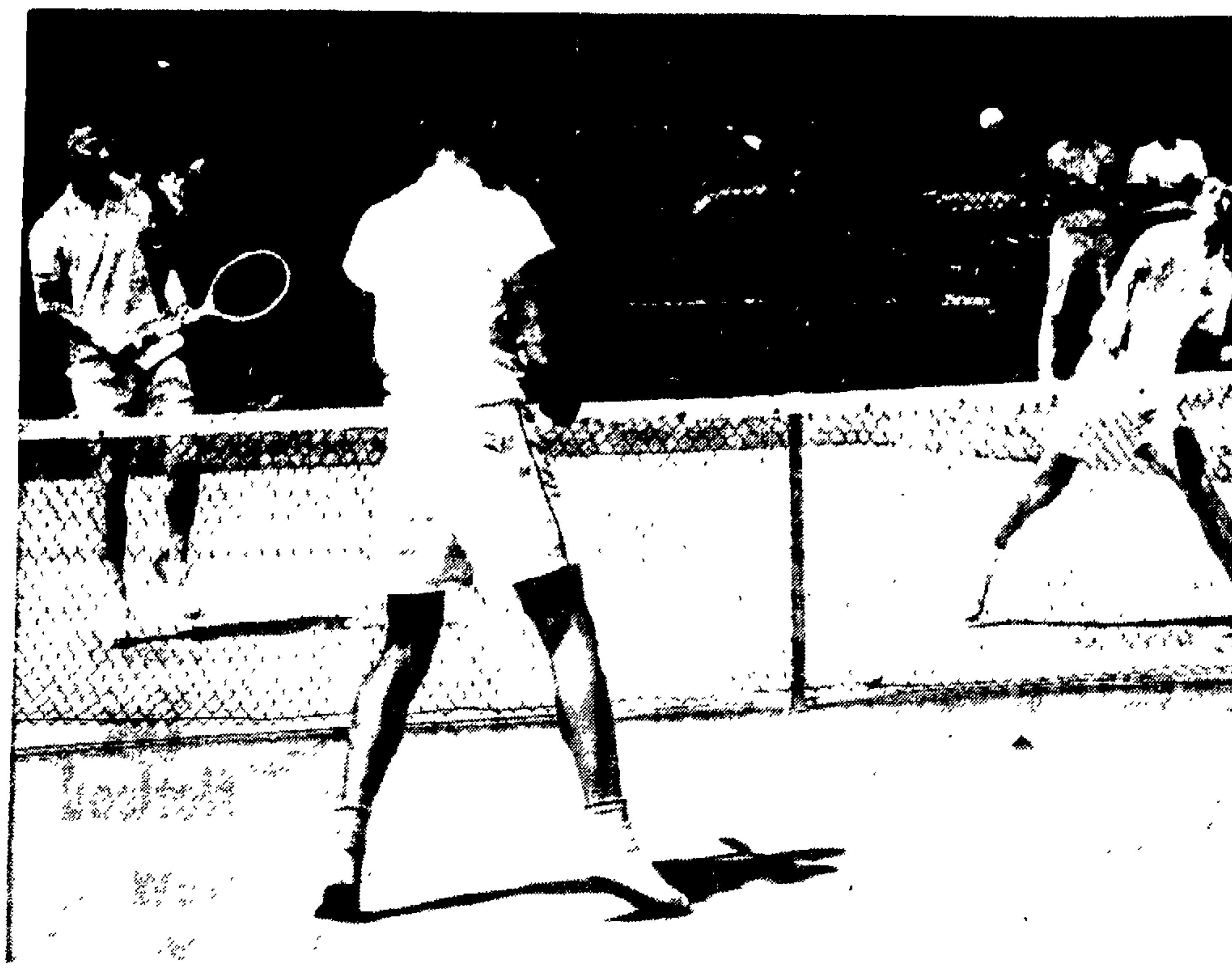

Menasha's Unbeaten Doubles Team of Bill Kringel, left, and Barry Conway, shown making a return, won two matches in the WIAA state tennis tournament at Neenah Friday and advanced to today's semi-finals. Chuck Reimer of Rhinelander is in the foreground. The Jay pair posted a 6-0, 6-1 verdict over the Hodags. The defending state champion Bluejay team took a 25 to 21 edge over Nicolet into today's activity. (Post-Crescent Photo)

Menasha Holds 4-Point Lead In WIAA Tennis Tournament

Nicolet Ranks Second, With Kenosha Third

BY GEORGE MANCOSKY
Post-Crescent Staff Writer

NEENAH — Defending state champion Menasha held a precarious 4-point lead over Nicolet after the first day of action in the WIAA state tennis tournament.

The Bluejays closed Friday's activity with 25 points. Nicolet had 21 and Kenosha was third with 19. Menasha had its two singles and the doubles team still in contention; Nicolet one singles and two doubles and Kenosha only its doubles.

Neenah posted eight points but all of its contestants were eliminated, while Appleton's Brian Bock and Jeff Rushton won their first doubles match but were ousted in the second round.

No. 1 seeded Mickey Szilagyi of Nicolet breezed through three foes, winning in straight sets of six games. So did second-seeded Pete Kramer of Manitowoc.

Kenney Beats Miller

Menasha's Pat Kenney, who was slated to meet Kramer in the semi-finals today, had trouble only with Matt Miller of Nicolet and had to go three sets to win his third round match. Kramer dealt the Bluejay star his only defeat during the spring.

Teammate Tom Vanderhyden, the Jays' other singles representative, rallied to defeat Dave Koehn of Neenah in the quarter-finals. Koehn took the first set, 6-3 and had a 4-2 lead in the second. The Bluejay

Turn to Page 5, Col. 4

San Francisco Scores 5-3, 11-Inning Victory Over First-Place Phils

Mets' Cisco Hurls Shutout Against Dodgers

BY MURRAY CHASS

Sterling Slaughter sounds as if he should sit behind a huge desk at the First National Bank during the day and throw society cocktail parties at night.

Slaughter, however, works fo the Chicago Cubs where the only parties he throws are pitching parties.

The Milwaukee Braves are convinced he's a poor host.

Slaughter, in only his second year of professional baseball, stopped the Braves on six hits 5-2 for the second time in a week Friday night.

The victory, his second without a loss, marked the first time he's completed a game in the majors. He came out of the bullpen for his first start last Saturday and held the Braves to one hit in seven innings before getting relief help in the eighth. The Cubs won the game 2-0.

Pitches for Amarillo

The 22-year-old right-hander was signed last June off the Arizona State University campus where he earned a spot on the College All-America team. He pitched for Amarillo and led the Texas League with his 3 00 earned run average.

His latest performance reduced his Chicago ERA to 1 73 and helped the Cubs to their eighth victory in 10 starts since losing to the New York Mets 19-1, May 26.

"He showed us that he knows how to pitch," Braves' Manager Bobby Bragan said Friday night. "We didn't know if last week was an accident, but we do now. He throws a good slider and mixes up his pitches well."

That, the Cubs believe, is better than mixing drinks.

Elsewhere in the NL, San Francisco squeezed by Philadelphia 5-3 in 11 innings, the Mets blanked Los Angeles 8-0, Pittsburgh nipped Houston 4-3 and Cincinnati edged St. Louis 5-4.

Harvey Kuenn's single and Chuck Hiller's triple knocked in two runs for the Giants in the 11th against Jack Baldschun. Orlando Cepeda's sixth homer

Turn to Page 5 Col. 1

Sports on TV, Radio This Weekend

BASEBAL

Foxes vs. Decatur, WHBY (8 p.m. Sunday)

Braves vs. Cubs, WNAM (1:30 p.m. today and Sunday.

Braves vs. Cubs, Channel 5 (1:30 p m today)

Giants vs. Phils, Channel 2 (12.30 p.m. today)

Cards vs. Reds, Channel 5 (1 30 p.m. Sunday)

GOLF

Thunderbird Classic, Channel 11, (4 p.m.)

HORSE RACING

Belmont Stakes, Channel 2, (3:30 p.m. today)

The Standings

NATIONAL LEAGUE

	Won	Lost	Pct.	Behind
Philadelphia	27	17	.614	—
San Francisco	28	19	.596	½
Pittsburgh	26	22	.542	3
St. Louis	26	23	.531	3½
Cincinnati	24	22	.522	4
Milwaukee	24	24	.500	5
Chicago	22	23	.489	5½
Los Angeles	22	26	.458	7
Houston	22	28	.440	8
New York	16	33	.327	13½

FRIDAY'S RESULTS

San Francisco 5, Philadelphia 3, night [illegible] innings
Pittsburgh 4, Houston 3, night
New York 8, Los Angeles 0, night
Chicago 5, Milwaukee 2, night
Cincinnati 5, St. Louis 4, night

TODAY'S GAMES

San Francisco (Sanford 4-5) at Philadelphia (Bennett 7-3)
Houston (Bruce 6-1) at Pittsburgh (Veale 5-3)
Los Angeles (Ortega 3-2) at New York (Fisher 3-3)
Chicago (Jackson 7-4) at Milwaukee (Spahn 4-4)
St. Louis (Washburn 2-2) at Cincinnati (Tsitouris 1-3)

SUNDAY'S GAMES

St. Louis at Cincinnati
Los Angeles at New York, 2
Chicago at Milwaukee
Houston at Pittsburgh, 2
San Francisco at Philadelphia

AMERICAN LEAGUE

	Won	Lost	Pct.	Behind
Chicago	27	13	.675	—
Baltimore	30	16	.652	—
Minnesota	27	21	[illegible]	4
New York	[illegible]	[illegible]	[illegible]	[illegible]
Cleveland	[illegible]	[illegible]	[illegible]	[illegible]
Boston	23	24	.489	[illegible]
Washington	[illegible]	29	.420	[illegible]
Detroit	18	26	.409	[illegible]
Los Angeles	[illegible]	30	[illegible]	[illegible]
Kansas City	15	30	.333	14½

FRIDAY'S RESULTS

Minnesota [illegible], Baltimore 3, night
Chicago 4, Detroit [illegible], night
Boston 14, Kansas City [illegible], night
Washington 3, Cleveland [illegible], night
Los Angeles 3, New York 2, night

TODAY'S GAMES

New York (Bouton 3-5) at Los Angeles (Chance 4-2), night
Detroit (Aguirre [illegible]) at Chicago (Peters 6-2)
Washington (Daniels 5-3) at Cleveland (Kralick 5-1)
Baltimore (Barber 1-2) at Minnesota (Stigman 2-3)
Boston (Morehead [illegible] 1-5) at Kansas City (Donoghue 2-2).

SUNDAY'S GAMES

New York at Los Angeles
Boston at Kansas City, 2
Baltimore at Minnesota
Detroit at Chicago, 2
Washington at Cleveland, 2

Chicago Cubs Rap Milwaukee For 5-2 Win

Braves Absorb Sixth Loss in Last Seven Games

MILWAUKEE (AP)—The Milwaukee Braves are in a virtual state of collapse. Only a sudden reversal in form can save them from a plunge deep into the second division.

The Chicago Cubs moved to within one-half game of the sixth place Braves by handing them their sixth loss in the last seven games 5-2 Friday night in a renewal of a "neighborhood" rivalry before a crowd of 21,54 at County Stadium.

The Braves managed only six hits against rookie right-hander Sterling Slaughter. And, in the field, Milwaukee committed two errors which led to three unearned runs by the Cubs.

Chicago Fans

The Cubs, who had plenty of fans among the turnout for the opener of a three-game series, picked up two runs in the third as Ken Schaffer reached first on an error by shortstop Denny Menke and, with two out, Joe Amalfitano cracked his first homer of the season, a high drive down the left field line.

Chicago added another run in the third on singles by Billy Williams, who hiked his batting average to .413, former Brave Len Gabrielson and Billy Cowan.

The Braves got back two runs in the fourth as Hank Aaron singled to left and Joe Torre doubled down the left field line. Tore reached third as Williams fumbled the ball and scored on Felipe Alou's sacrifice fly.

Hank Fischer, the Milwaukee starter, was lifted for a pinch-hitter after Mike de la Hoz tripled with one out in the seventh. However, de la Hoz was stranded and Fischer suffered his third defeat, including two by the Cubs. He has won five.

Two More Runs

Singles by Lou Brock and Williams, an error by Aaron, and an infield hit by Cowan, his third single provided two more Chicago runs against Billy Hoeft and Jack Smith in the eighth.

Slauchter struck out eight and walked three in going the distance for the first time and posting his second major league

Turn to Page 5, Col. 8

Uses Fiberglass Pole

Hansen Sets Pole Vault Mark, Catapults 17 Feet and 1 Inch

HOUSTON (AP)— Fred Hansen, son of a Texas turkey raiser roared down a wet runway Friday night, and using a fiber-glass pole, vaulted higher than any man in history

The young man from Cuero, Tex., catapulted 17 feet, one inch on his ninth try at the U.S. Track and Field Federation district championship meet

He climbed a fourth of an inch higher than the pending world record of 17¾ by John Pennell in 1963

It was Hansen who loaned Pennell a fiberglass pole which Pennell used in his first record assault over a year ago at Memphis, Tenn. Pennell used the pole several more times as he raised the mark past 17 feet.

Brushed Bar

Hansen brushed the bar Friday night, but it stayed up as be watched from the foam rubber pit He started at 15 feet and cleared that on his first try Then, he cleared the bar on every second effort at 15-7, 16-1½ and 16-6¼

The standard was raised to 17-4, but he fell into the bar on his 10th try He missed twice again and gave it up.

The history-making vault puts Hansen squarely in the Olympic picture and another 17-foot vault in the trials would clinch a trip to Tokyo in October

The former Southwest Conference champion from Cuero Tex., competed unattached. His eligibility at Rice University expired last year

Before Friday's meet, he had the best vault in the nation this year, a 16-4½ at the Modesto Calif. Relays two weeks ago

Hansen had predicted he would clear 17 feet after his 16-4½ in the California Relays And Friday night, after his mighty effort, he remained optimistic

"You gotta have confidence" he explained. "I even thought I'd make that 17-4 tonight. Well I know I can make 17-4 or even 17-6."

He will get his chance next Saturday in the Olympic development meet in San Diego, Calif After that, he wants to vault in all the big pre-Olympic meets

While Hansen downed a soft drink after his effort, his former coach at Rice, Emmett Brunson said "With a little more drive he could've made 17-3¾.

"He had four inches of air between him and the bar, but he was too pooped. He barely came down on it.

"He just needed a little more drive." Brunson nodded, "just a little more drive."

Bases-Full Double Wins For Twins

WISCONSIN RAPIDS — Fox Cities, making a determined run for the lead in the Midwest League, had its 6-game winning streak broken here Friday night by Wisconsin Rapids, 7-6. The defeat dropped the Foxes into third place, one-half length behind idle runnerup Burlington, whose game was rained out.

The Twins did most of the damage in the third and eighth innings. They scored twice in the third on a homer by Pat Kelly and added three in the eighth to gain the permanent lead.

Henry King was the losing pitcher for Fox Cities, pitching the final two frames and giving up a bases-loaded double to pinch-hitter-manager Joe Christian in the eighth.

Foxes Score First

The Foxes scored first on an unearned run in the second. Stan Walters singled with one out, advanced on a walk and an infield grounder, and came home on the first of George Talsma's two wild pitches. Fox Cities added a run in the fifth when John Sepich homered over the left-center field wall.

The Foxes gained a short-lived 5-4 lead in the seventh on Bob Matias' pinch homer, a double by Sepich, a single by John Matias and a dropped fly ball by centerfielder John Livingston on Steve Huntz' drive.

In the visitors' ninth, Fred Rico tallied on a single by Ray Woitkowski, but a pinch batter grounded into the game-ending out.

Pete Sierra pitched two scoreless innings to earn his fourth win of the campaign against five losses. King now is 2-1.

Wisconsin Rapids—7	AB	R	H	RBI
Vessell,2b	3	0	1	1
Kelly,rf	4	1	1	2
Smith,3b	4	1	1	0
Hansche,lf	3	0	0	0
Menke,1b	3	1	0	0
Gilbert,c	3	2	1	1
Livingston,cf	4	0	3	0
Nieves,ss	4	0	0	0
Talsma,p	3	1	1	0
Sierra,p	0	0	0	0
b-Christian	1	0	1	2
c-Roberts	0	1	0	0
Reschel,p	0	0	0	0
Totals	32	7	9	6

Fox Cities—6	AB	R	H	RBI
Sepich,2b	5	2	2	1
J. Matias,1b	5	1	3	1
May,cf	4	0	2	0
Rico,lf	4	1	2	0
Huntz,ss	5	0	0	0
Woitkowski,rf	4	0	1	1
Walters,3b	3	1	1	0
d-Richardson	1	0	0	0
Burrows,c	4	0	0	0
Jankow,p	1	0	0	0
a-B. Matias	1	1	1	1
King,p	1	0	1	0
Totals	38	6	13	4

a-Homered for Jankow in 7th.
b-Doubled for Sierra in 8th.
c-Ran for Christian in 8th.
d-Grounded out for Walters in 9th.

Fox Cities	010	010	301—6
Wisconsin Rapids	002	110	03x—7

E—Sepich, Burrows, Nieves, Livingston. 2B—Sepich, Talsma, Christian. HR—Sepich, B. Matias, Kelly. PO-A — Fox Cities 24-5; Wisconsin Rapids 27-14. LOB—Fox Cities 10, Wisconsin Rapids 7. SB—Kelly. Sac—Vessell.

Pitching Summary

	IP	H	R	ER	BB	SO
Jankow	6	6	4	3	4	5
King	2	3	3	2	1	4
Talsma	6	8	5	3	3	4
Sierra	2	2	0	0	1	2
Peschel	1	3	1	1	0	0

W—Sierra (4-5) L—King (2-1) WP—Talsma 2. PB—Gilbert HBP—Talsma (May) U—Barnett, McGonigal. T—2:20 A—525.

New London Shades Oshkosh '9' to Gain State Tourney Berth

Dernbach Drives in Decisive Run; Glocke Pitches Victory

BY DON CASTONIA
Post-Crescent Staff Writer

OSHKOSH — New London battled its way into the state high school baseball tournament with a 4-3 win over Oshkosh Friday in the sectional finals.

The Bulldogs join seven other teams in the state classic starting Thursday afternoon at the Sawyer Street diamond.

Gary Glocke, pitching with one day's rest, scattered eight Oshkosh hits and worked his way out of trouble in the first, third and fifth innings without getting hurt. He appeared to get stronger as the game wore on.

Breaks Deadlock

Dave Dernbach singled home the winning run in the bottom of the sixth to break a 3-3 deadlock which had existed since the fourth inning. His hit scored Phil Wilson who had led off the inning with an infield hit, advanced to second on an error and moved to third on Jeff Rugotska's single to short left.

The Bulldogs clipped Oshkosh ace Bill Gogolewski for nine hits and had him on the ropes in the fourth and fifth innings but the lanky junior weathered the storm.

Oshkosh scored in the top of the second when Tom Madden singled, stole second and then came across on Gogolewski's leg double.

New London came back with three runs in its half of the inning when Gogolewski had control trouble. With one out John Moriarity walked, Joe Mularky singled and Wilson walked to load the bases. Jeff Rugotska laid down a perfect squeeze bunt to score Moriarity.

Lee Drews then came through with a single, scoring Mullarkey. With Dernbach at the plate, a Gogolewski curve got away from catcher Hal Malnory, allowing Wilson to score.

Oshkosh tied the count in the fourth after 2 were out. Madden got his second hit of the day and first baseman Tom Ambrose then stepped into a high fast ball and homered over the 340-foot mark in left field.

The Bulldogs threatened in the fifth, loading the bases with two gone but Glocke was out at the plate on an attempted steal to end the inning.

Glocke struck out four and walked only one. His teammates played errorless ball behind him. Gogolewski also struck out four but walked four and Oshkosh committed three errors.

New London now has a 12-3 record for the season and Glocke is 9-1. The Indians closed out the season with a 12-5 mark.

NEW LONDON (030 001 x—4) — Dernbach 3-0-1, Fuhrmann 4-0-1, Glocke 3-0-0, Mc Daniel 3-0-1, Moriarity 2-1-0, Mullarkey 2-1-1, Wilson 2-2-1, Rugotska 2-0-2, Drews 3-0-2, Kostrzak 0-0-0. Totals 24-4-9.
OSHKOSH (010 200 0—3) — Erickson 4-0-0, Galther 3-0-1, Malnory 3-0-1, Wood 3-0-1, Raddatz 3-0-0, Madden 3-2-2, Parker 3-0-0, Ambrose 3-1-1, Gogolewski 3-0-2. Totals 28-3-8.

Beloit Leads State Prep Golf Tourney

Merrill, Waukesha Trail by 1; AHS 12 Strokes Back

Beloit held a 1-stroke edge over Merrill and Waukesha at the halfway point of the 36-hole WIAA state golf tourney at the Reid Municipal Golf Course.

The Beloit linksmen, led by Paul Lemm's 73, carded 316 shots over the par 35-36-71 Municipal course. Five boys compete from each school with the low four scores used in determining the team's total.

The Appleton Terrors were 12 shots off the pace with 328. Rick Martinek led the Appleton contingent with a 78. Martinek toured the front side in 1-over 36 and came in with a 42.

Other Terror scores were John Schulenburg, 80; Bob Boeing, 83; Terry Wegner, 87 and Bob Ness, 88.

Neenah's Dave Buchberger, competing individually, posted an 82.

Shoots a 72

Mark Bemowski, Menomonee Falls, heads the list vying for medalist honors with a 1-over part 72. Bemowski was 1-under (34) on the front. Beloit's Lemm is second with a 72 and Rick Weil, Whitefish Bay, is third fith a 74.

Weil, starting on the tougher back nine, fashioned a blazing 2-under par 34. He came in with a 40 on the front.

Defending champion Janesville was very much in contention, five shots to the rear of the leaders. Janesville won the event in 1963 with a 608 aggregate. The defenders are alone at 321 in fourth place.

Three of the four Fox Valley schools are within one stroke. Appleton's 328 was tied by Sheboygan North and Manitowoc posted a 327. The FRVC medalist, Bob Sullivan of Manitowoc, carded an 83.

The final 18 hole leg was slated for today.

Team Totals

Beloit—316	Kenosha—329
Merrill—317	Black River F.—329
Waukesha—317	LaCrosse Cent.—330
Janesville—321	Custer—331
Whitefish Bay—322	Cudahy—334
Greendale—324	Oconomowoc—334
Menominee Falls-325	Delavan-Darien—335
Madison East—326	Fond du Lac—339
Jefferson—326	Platteville—342
Manitowoc—327	Eau Claire Me.—344
Appleton—328	Boys Tech—346
Sheboygan N.—328	Eagle River—350
Richland Cn.—329	Luck—352
Rice Lake—329	Menomonie—355

Leading individuals:

72—Mark Bemowski, Menomonee Falls
73—Paul Lemm, Beloit
74—Rick Weil, Whitefish Bay
76—Dick Martin, Waukesha, Chuck Davis, Waukesha.
77—George Geise, Janesville; Gary Rock, River Valley; Don Falstadt, Rice Lake; Jim Kloski, Merrill; Bob Billman, Richland Center; Gene Frank, Burlington; Charles Voy, Horicon.
78—Dan Nitz, Janesville; Al Jellison, Greendale; Rick Martinek, Appleton; Jim Richardson, Beloit; Paul Wernecke, Manitowoc; Jim Langenkamp, Merrill.
79—Roger McLinans, Cudahy; Mike Morgan, Jefferson; Kipp Johnson, Kenosha; Jim Tighe, Fond du Lac; Rick Hornstad, Black River Falls; Al Erb, Madison East; Glen and Wayne Schwister, Menomonee Falls; Don Counsell, Oconomowoc; Don Kaminski, Boys Tech; Dick Francis, Custer; John Pauly, Sheboygan North, Mike Kelly, Madison West

Narvaez Gains 10-Round Win

Beats Bizzarro, Runs victory Streak to 14

NEW YORK (AP) — Frankie Narvaez' winning streak has increased to 14 but even the New Yorker's most ardent rooter has to admit he's a long way from being ready to take on lightweight champion Carlos Ortiz.

Narvaez, the seventh-ranking lightweight contender was lucky to gain a majority decision over bouncy Johnny Bizzarro, a pesky type of fighter from Erie, Pa., at Madison Square Garden Friday night. They're virtually set for a return bout at the Garden July 17 or 24.

"I should have thrown more uppercuts," wailed Johnny after losing by a shade in his Garden and television debut as a main eventer

If he had thrown as many earlier in the fight as he did in the last two rounds, he would have romped off with a decision over the 2-1 favorite.

Bizzarro, the No. 2 contender in the 130 - pound junior-lightweight division, elected to fight at long range and he had the squat little Puerto Rican battler chasing him for most of the 10 rounds

Referee Petey Della, by 5-3-2 and judge Leo Birnbaum, by 5-4-1, voted for Narvaez. Judge Johnny Dran had it a draw, giving each five rounds and five points The AP card had it even, 5-5.

Fights Last Night

MELBOURNE, Australia—Billy Brown, 113, Philippines and Bob Allotey, 113, Ghana, draw, 12
VIENNA—Harry Scott, Britain, and Dante Pelaez, Peru, draw, 10. (Weights unavailable).

Valley Fair Booster Tilt Scheduled

The Fox Cities Foxes' next home stand will open Sunday afternoon with a booster game sponsored by the Valley Fair Shopping Center.

The game against Decatur at Goodland Field will start at 2 p.m. Tickets can be obtained at the Valley Fair Shopping Center. Foxes officials declare there'll be "surprises for everyone."

"Pete Ward Night" is slated for Monday, when the Foxes again meet Decatur. Ward, Chicago White Sox third baseman and 1960 3-I League batting champion while he was playing for the Foxes will be re-united with his first pro-baseball manager. Billy DeMars, current Foxes manager, directed Stockton in '59 when Ward broke in.

Ward will take batting practice and will sign autographs before the game, as well as after the game starts. (Ward will also make an appearance from 4:30 p.m. until 5:30 p.m. at McDonald's Drive-In, along with Miss Fox Cities Foxes and shortstop Steve Huntz.)

The Foxes will continue their first-round pennant bid with back - to - back doubleheaders Tuesday and Wednesday nights. The twin bills against Quincy will start at 7 p.m. each night.

Lema Finishes Birdie-Eagle, Leads by 2

Paces Field in Thunderbird Golf Tourney

RYE, N.Y. (AP)—"I am 30", said Champagne Tony Lema, "going on 40, from standing over those pressure putts"

Lema fixed it so he wouldn't age over a putt on the 18th green Friday. He chipped the ball into the hole from off the edge for an eagle three.

That gave Lema a birdie-eagle finish in the second round of the $100,000 Thunderbird Golf Tournament, a 67 and a 36-hole total of 135, two strokes in front.

Champagne Tony overhauled Ken Venturi and Mike Souchak more than three hours after they had posted halfway totals of 137 and were in the clubhouse telling all about it.

Souchak had 68 Friday and Venturi a 70 as the field toyed with the short, 6,573-yard Westchester Country Club course. Par is listed at 72, but par shooters were lucky to get a starting time for today's third round.

The field was trimmed to the low 96 players, and it took 149 to get in.

Six players were tied at 138, including Paul Harney who was beaten by Arnold Palmer for the $20.00 top prize last year in a playoff.

Palmer, despite "some of the worst iron shots I've ever hit in my life," scratched out a 71, and was among seven players tied at 139.

Included in that group were U.S. Open champion Julius Boros, who said he is getting sharper every day with the Open coming up in two weeks, and first-round leader Jerry Magee.

Boros had 67, while Magee skidded to a 73, largely on a three-over par seven on the 1th hole. That was a disaster from tee to green.

Jack Nicklaus, also tuning up for the Open championship, had a 69 for a 142 total, but he still wasn't satisfied with his game.

Midwest League Standings

	W	L	Pct.	GB
Clinton	26	9	.743	—
Burlington	22	13	.629	4
FOX CITIES	21	13	.618	4½
Decatur	22	16	.579	5½
Waterloo	21	16	.568	6
Quad Cities	16	15	.516	8
Dubuque	17	18	.486	9
Cedar Rapids	11	24	.333	15
Wisconsin Rapids	9	25	.265	16
Quincy	9	25	.265	16

Friday's Results:
Wisconsin Rapids 7, FOX CITIES 6
Waterloo 7, Dubuque 6 (10 innings).
Clinton 2, Cedar Rapids 0.
Burlington at Decatur, ppd. rain.
Quad Cities at Quincy, ppd. rain.

Tonight's Games:
FOX CITIES at Wisconsin Rapids.
Cedar Rapids at Clinton.
Dubuque at Waterloo.
Burlington at Decatur.
Quad Cities at Quincy.

Sunday's Games:
Decatur at FOX CITIES (2 p.m.)
Quincy at Wisconsin Rapids.
Burlington at Quad Cities.
Clinton at Dubuque.
Cedar Rapids at Waterloo.

Game Tops FRVL Schedule

LC-K, Klubbers Will Battle

FOX RIVER VALLEY LEAGUE

	W	L		W	L
LC-Kimb.	3	0	Menasha	1	2
Kaukauna	2	1	Oshkosh	0	1
Freedom	2	1	Fond du Lac	0	2
Manitowoc	2	1	Two Rivers	0	2

Sunday's Games.
LC-Kimberly at Kaukauna.
Oshkosh at Freedom.
Menasha at Fond du Lac.
Two Rivers at Manitowoc.

The feature game in the Fox River Valley Baseball League Sunday will pit unbeaten Little Chute-Kimberly against a tough Kaukauna team which has proved the surprise of the circuit in early play.

The Papermakers and Klubbers will meet at 2 p.m on the Kaukauna diamond

In other games, Oshkosh will be at Freedom, Menasha visits Fond du Lac and Two Rivers will be at Manitowoc.

Defending champion (LC-K) has posted three straight victories, while the Klubbers are in a 3-way tie for second place with Fredom and Manitowoc.

Kaukauna pulled a major upset last Sunday by handing Freedom a 6-5 setback with a ninth-inning rally. The loss was the first of the season for Freedom.

Leigh Wachel will be the probable starter for Kaukauna Sunday, and the Papermakers will have Faye Mehlberg on the mound Mehlberg has gained all three mound victories for LC-K.

Freedom will be out to keep its first half title hopes alive against Oshkosh. Larry Huebner will be the starter for Freedom while Dave Reamer is the likely starter for Oshkosh.

The Menasha Macs will attempt to even their league record at 2-2 at Fond du Lac's expense The Macs were tripped up by Manitowoc last week.

Too Pooped to Pump
SUBMERSIBLE WATER PUMPS
Complete. Installed
As Low As $300
EUGENE STEAD
1378 Manitowoc Rd., Menasha
Dial 2-6820 or 4-6068

NOW OPEN!
Ventron Golf Driving Range
2400 W. Spencer
East of Treasure Island

NEWSPAPERARCHIVE®

Oshkosh High School's Greg Gaither is out trying to steal second base in the third inning of Friday's sectional championship baseball game. New London's John Moriarity makes the put-out. New London won, 4-3, to gain a berth in the state tournament. (Post-Crescent Photo)

Prep Miler Breaks 4-Minute Barrier

COMPTON, Calif. (AP) — A record eight runners, led to the tape by Dyrol Burleson, cracked the once-fabled four minutes in the mile Friday night, and unheralded Bob Schul broke the American record in winning the 5,000-meter run at the Compton Invitational Track Meet.

Schul, from Miami University of Ohio, defeated New Zealand's star distance runner, Bill Baillie in 13.38.0, with Baillie well behind at 13:40.0.

Schul and Baillie staged a thrilling duel on the final lap, with the veteran Baillie unable to gain any ground.

The mile again turned into a battle between Burleson and youthful Tom O'Hara of Chicago's Loyola University with Burleson, from Oregon, winning in 3:57.4. O'Hara's time was 3:57.6.

The next six finishers were clocked in this order:

Archie San Romani, 3:57.6; Morgan Groth, 3:57.9; Jim Grelle, 3:58.5; Bob Day, 3:58.9; Cary Weisiger, 3:58.9 and Jim Ryun, the Wichita, Kan., high school junior, 3:59.0.

Ryun thus became the first schoolboy ever to break the four-minute barrier.

Number Once Magic

A year ago the Compton mile had a record six runners under four minutes, which went down as a record for the once-magic number in one race.

Ron Larrieu, another dark horse from the Los Angeles Track Club, finished third in the 5,000-meter run and the 17-year-old high school sensation, Gerry Lindgren of Spokane, Wash., fourth.

Larrieu was timed in 13:43.0, and Lindgren in 13:44.0.

The American record of 13:43.8 was set by Bruce Kidd in this meet June 2, 1962.

Giants Beat Phils in 11th

CONTINUED FROM PAGE 4

had tied the game 3-3 in the eighth.

Cookie Rojas scored all three Phillies' runs, two of them after hitting doubles in the first and the third.

Galen Cisco pitched his first complete game victory since Sept. 21, 1961, limiting the Dodgers to four hits. It was his first decision since losing the 23-inning game against the Giants last Sunday.

Commits Error

Ron Fairly's error on Cisco's grounder led to seven unearned runs in the third. Ed Kranepool and Charlie Smith hit back-to-back homers in the inning, Kranepool's coming with two on.

The Pirates rallied for three runs with two out in the ninth, the winning run scoring on Roberto Clemente's single. Donn Clendenon and Manny Mota each singled home a run before the winning hit. Al Spangler's two-run single had put the Colts into a 3-1 lead in the fifth.

The Pirate's rally spoiled Don Nottebart's chance for his first victory after seven losses.

The Reds also came from behind in the ninth. Deron Johnson slashed a two-run pinch single, climaxing a four-run outburst. The Cardinals contributed two errors to the rally.

Glen Hobbie, acquired three days ago from the Cubs, had a four-hit 4-0 shutout until the eighth when Vada Pinson singled in the Reds' first run. Hobbie and Bill White homered for the Cardinals.

SAN FRANCISCO	ab r h bi	PHILADELPHIA	ab r h bi
Hiller 2b	4 1 2 1	Rojas 2b-lf	6 3 2 0
McCovey lf	4 0 1 2	Allen 3b	4 0 1 2
Garrido ss	0 0 0 0	Callison rf	5 0 2 0
Mays cf	5 0 1 0	Covington lf	2 0 1 0
Cepeda 1b	5 1 2 1	bTaylor 2b	1 0 0 0
Snider rf	5 0 0 0	Gonzalez cf	2 0 0 1
Haller c	4 1 1 0	Herrnst'n 1b	3 0 0 0
D'v'p't ss-3b	3 0 0 0	dCater 1b	2 0 0 0
Hart 3b	5 0 0 0	Dalrymple c	3 0 1 0
Herbel p	0 0 0 0	eSievers	0 0 0 0
Marichal p	1 1 0 0	fWine ss	1 0 1 0
aJ Alou	1 0 0 0	Amaro ss	3 0 0 0
Perry p	0 0 0 0	Baldschun p	0 0 0 0
Pierce p	0 0 0 0	iBriggs	1 0 1 0
cPeterson	1 0 0 0	Mahaffey p	3 0 1 0
MacK'nzie p	0 0 0 0	Roebuck p	0 0 0 0
Shaw p	0 0 0 0	gTriandos c	2 0 0 0
hKuenn lf	1 1 1 1		
Totals	39 5 8 5	Totals	38 3 10 3

a—Struck out for Marichal in 7th. b—Grounded out for Covington in 8th. c—Flied out for Pierce in 9th; d—Struck out for Herrnstein in 9th. e—Walked for Dalrymple in 9th. f—Ran for Sievers in 9th. g—Struck out for Roebuck in 9th. h—Singled for Shaw in 11th. i—Singled for Baldschun in 11th.

San Francisco	000 020 010 02—5
Philadelphia	101 010 000 00—3

E—Allen, Davenport. PO-A—San Francisco 33-11, Philadelphia 33-11. DP—Amaro, Rojas and Herrnstein; Perry and Hiller, Hiller, Garrido and Cepeda. LOB—San Francisco 9, Philadelphia 10.

2B—Rojas 2, Allen, McCovey. 3B—Hiller. HR—Cepeda. S—Amaro, Davenport. SF—Allen, Gonzalez.

	IP	H	R	ER	BB	SO
Marichal	6	4	3	2	2	7
Perry	1	1	0	0	0	1
Pierce	1	0	0	0	0	1
MacKenzie	1-3	0	0	0	0	1
Shaw, W, 4-3	1 2-3	1	0	0	3	1
Herbel	1	2	0	0	0	0
xMahaffey	7	4	3	3	4	7
Roebuck	2	1	0	0	0	0
Baldschun, L, 3-2	2	3	2	2	1	2

x—Faced 1 man in 8th.

PB — Haller. U—Forman, Jackowski, Crawford, Vargo. T—3 37. A—31,774.

ST LOUIS	ab r h bi	CINCINNATI	ab r h bi
Flood cf	5 0 1 0	Rose 2b	4 2 1 0
Clemens rf	4 0 0 0	Harper lf	4 [illegible]
Groat ss	4 1 1 0	Pinson cf	4 0 2 1
Boyer 3b	4 0 1 0	Coleman 1b	4 0 1 0
White 1b	3 2 1 1	eJohnson	1 0 1 2
James lf	4 0 2 1	Robinson rf	4 0 2 0
cLewis lf	0 0 0 0	Cardenas ss	4 0 0 0
McCarver c	2 0 1 0	Edwards c	3 1 0 0
Gagliano 2b	4 0 1 1	Boros 3b	1 0 0 0
Hobbie p	3 1 2 1	aQueen	1 0 0 0
Craig p	1 0 0 0	Kleus 3b	2 1 1 0
Shantz p	0 0 0 0	Purkey p	2 0 0 0
		bSkinner	1 0 0 0
		Jay p	0 0 0 0
		dKeough	1 0 0 0
Totals	34 4 10 4	Totals	36 5 9 4

a—Struck out for Boros in 9th. b—Grounded out for Purkey in 7th. c—Ran for James in 9th. d—Struck out for Jay in 8th. e—Singled for Coleman in 9th.

St Louis	011 002 000—4
Cincinnati	000 000 014—5

E—Groat 2, Boyer, Gagliano. PO-A—St Louis 25-12 (one out when winning run scored). Cincinnati 27-12. DP—Edwards and Rose. LOB—St Louis 5, Cincinnati 11.

2B—Groat, Gagliano, Hobbie. HR—White, Hobbie. S—McCarver, Harper.

	IP	H	R	ER	BB	SO
Hobbie	7 1-3	6				
Craig, L, 3-3	1	2	4	0	2	
Shantz	0	1	0	0	0	
Purkey	7	9	4	4	2	2
Jay, W, 3-2	2	1	0	0	0	

PB—Edwards. U—Williams, Smith, Gorman, Pelekoudas. T—2 46. A—15,672.

A. J. Foyt Bids For Victory In Milwaukee

Tighter Pre-Race Requirements Set For 100-Miler

MILWAUKEE (AP)—Racing's top drivers, including Indianapolis 500 winner A. J. Foyt of Houston, Tex., are slated to compete Sunday in the 100-mile Rex Mays Memorial Classic at the State Fair Park.

Practice runs will be held today on the one-mile asphalt oval and the 20 drivers with the fastest times will qualify for the race. Others not qualifying will run 20 miles with the drivers placing one-two winning berths in the field.

Foyt will be seeking his fourth triumph in as many major big car starts this season. Other top drivers in the field will include Rodger Ward of Indianapolis and Bobby Marshman of Pottstown, Pa.

Ward holds the record for the 100-miler and was the winner last year, a race in which he averaged 100.561 miles an hour. However, he set the record of 103.890 in winning the 1961 100 miler.

The United States Auto Club has ordered tighter pre-race requirements for Sunday's race as a result of the two-death pileup in the Indianapolis 500-mile event.

Clinton Boosts Lead in ML

Virg DeGeorge hurled a 4-hit shutout as Clinton defeated Cedar Rapids, 2-0, Friday night to increase its Midwest League lead to four games.

Idle Burlington moved into second place ahead of Fox Cities, which lost, 7-6, to Wisconsin Rapids. Waterloo went 10 innings to beat Dubuque, 7-6.

(10 innings)

Dubuque	114 000 000 0—6	8 0
Waterloo	210 000 102 1—7	15 2

Katusin, Walters (7) and Lanning, January (8); Klimkowski, Petz (3), Stewart (7) and Montgomery.

W—Stewart. L—Walters.

HR: Waterloo—Smith 9th none on.

Cedar Rapids	000 000 000—0	4 0
Clinton	200 000 00x2	4 0

Morio and Owenby; DeGeorge and Wood.

Billy Williams Must Stand Trial on Paternity Action

MILWAUKEE (AP) — County Judge Elliot Walstead ruled Friday that Billy Williams, Chicago Cubs outfielder who leads the major leagues in batting, must stand trial on a paternity action brought by a Milwaukee divorcee.

Mrs. Darlene Kinsey, 25, who claims she stayed with Williams in a Milwaukee hotel May 4, 1963, gave birth to a child last Jan. 20.

James Dorsey, an attorney representing Williams, demanded blood tests and a jury trial.

Fourth Son Born To Ed Baileys

MILWAUKEE (AP)—Mrs. Ed Bailey, wife of the Milwaukee Braves' catcher, gave birth to a 7-pound, 2-ounce son Friday night at West Allis Memorial Hospital. The boy, James Carr, is the Baileys' fourth son.

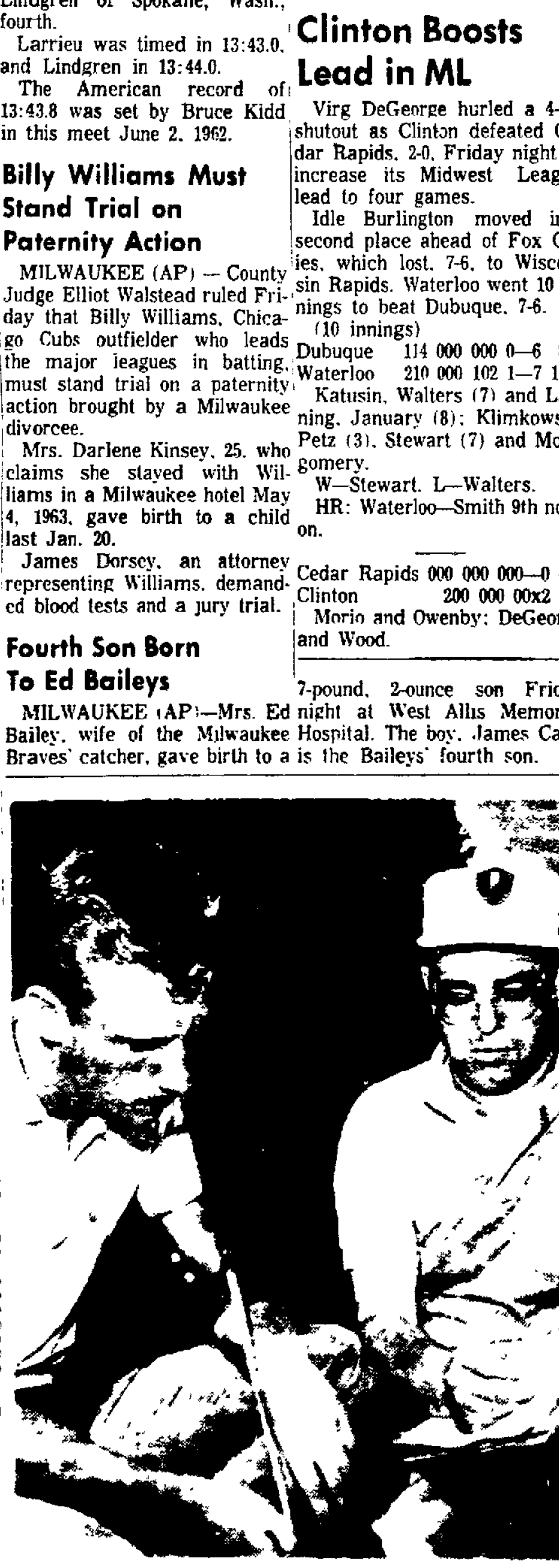

Menomonee Falls' Mark Bemowski, the first-day's low scorer in the state high school golf tournament, is shown with his coach, Dean Wilkins. Bemowski shot a 72. The tournament, being played on Appleton's municipal course, is being concluded today. (Post-Crescent Photo)

Gopher-Ball Battle Won by Twins, 11-5; Chisox Take Lead

Stuart Hits Third Grand Slam Of Year as Boston Wins, 14-7

BY MIKE RATHET
Associated Press Sports Writer

Sam Mele says he isn't after anyone's scalp. Chuck Dressen, however, may have to keep a close watch on his.

Mele, manager of the Minnesota Twins, apologized Friday night for a bean ball threat made against Baltimore pitcher Steve Barber, then watched his club win a gopher ball battle from the Orioles 11-5.

When the teams met in Baltimore two weeks ago, Twins' rookie Tony Oliva was beaned by a Barber pitch. At the time, Mele was quoted as saying, "the next time we get a chance to throw at Barber, he is going down."

Barber is due to pitch for the Orioles today, but Mele has cleared the air.

"I was darn mad at the time," he said in apologizing, "but I shouldn't have said it. We just want to beat Baltimore."

Dressen's having trouble beating anyone. His Detroit Tigers went out and lost their sixth straight, 4-3 to the Chicago White Sox, just hours after Dressen said the pat on the back he received from club owner John Fetzer was not a vote of confidence.

Having Troubles

Dressen met with Fetzer Friday to talk about the Tigers, currently languishing in eight place, 11 games out of first. After the session, Dressen said:

"I'm the manager of the Detroit Tigers and there's little more I can say, except that it wasn't a vote of confidence. I don't like votes of confidence and I'm glad Mr. Fetzer didn't word it as such."

And that's where Charley stands today.

The White Sox stand in first place, their victory shooting them to the top spot in the American League, 23 percentage points ahead of the Orioles.

Elsewhere, Dick Stuart hit his third grand slam of the season as Boston crushed Kansas City 14-7, the Los Angeles Angels nipped the New York Yankees 3-2 and Washington defeated Cleveland 5-3.

Zoilo Versalles, who had hit only one homer in 47 previous games this season, hit two for the Twins, driving in three runs. Jimmie Hall also hit a homer and collected three runs batted in as Minnesota snapped Baltimore's six-game winning streak. Three Orioles hit homers, Brooks Robinson, Jackie Brandt and Boog Powell connecting against winner Lee Stange.

The White Sox penetrated Detroit's ragged defense for four runs in the first three innings and that was it. The White Sox scored twice in the second as third baseman Jake Wood contributed a wild throw and let a fly ball drop between him and shortstop Dick McAuliffe. Al Weis scored Chicago's final run on Ed Rakow's wild pitch after getting to third on an error.

9-Run Second

Stuart and Lee Thomas, starting his first game since he was acquired from the Angels, hit homers in a nine-run second inning that put the game away for the Red Sox. Thomas also collected two singles. Rocky Colavito, George Alusik and Ed Charles homered for the Athletics. Colavito's was his 14th.

Lou Clinton, acquired by Los Angeles in the Thomas trade, also collected a homer and two singles for his new mates. Jim Fregois drove in the deciding run for the Angels with a sixth inning sacrifice fly after Yankee starter Ralph Terry threw home on a bunt, trying to nail Ed Kirkpatrick. Kirkpatrick, however, had never left third. Fregosi brought him home.

Jim King hit a two-run homer in the fourth, putting the Senators ahead to stay and they clinched it by scoring two more in the seventh with the aid of a throwing error by Max Alvis. Vic Davalillo homered for the Indians, his first of the year.

DETROIT	ab r h bi	CHICAGO	ab r h bi
Wood 3b	5 0 2 1	H'r'b'r r-cf	4 1 2 0
Lumpe 2b	5 0 3 1	Weis 2b	4 1 2 0
Kaline rf	4 0 1 0	Landis cf	1 0 0 0
Freehan c	3 0 0 0	Robinson rf	2 0 1 0
Demeter lf	4 0 0 0	Ward 3 b	4 0 0 0
Cash 1b	4 0 0 0	Hansen ss	3 0 0 0
Thomas cf	4 1 3 0	Nicholson lf	3 0 1 0
McA'liffe ss	4 0 1 1	McCraw 1b	4 1 2 0
Lol'ch p	1 0 0 0	M'Nertney c	1 1 1 0
Rakow p	0 0 0 0	aMartin c	3 0 0 0
bWert	1 0 0 0	Pizarro p	3 1 2 1
Fox p	0 0 0 0	Wilhelm p	1 0 0 0
c-Phillips	1 1 0 0		
dBruton	1 1 1 0		
Totals	37 3 11 3	Totals	33 4 11 1

a—Struck out for McNertney in 3rd. b—Struck out for Rakow in 5th; c—Hit into force play for Fox in 7th. d—Singled for Wickersham in 9th.

Detroit	000 000 201—3
Chicago	121 000 00x—4

E—Wood, Lolich. PO-A—Detroit 24-11, Chicago 27-10. DP—McAuliffe and Cash, Wood, Lumpe and Cash, McAuliffe, Lumpe and Cash, Hansen and McCraw. LOB—Detroit 9, Chicago 8.

2B—Lumpe, McCraw, Thomas. 3B—Lumpe. S—Landis.

	IP	H	R	ER	BB	SO
Lolich, L, 4-5	2 1-3	6	4	3	0	0
Rakow	1 2-3	1	0	0	1	3
Fox	2	4	0	0	0	0
Wickersham	2	0	0	0	1	1
Pizarro, W, 6-2	6 2-3	7	2	2	2	5
Wilhelm	2	3	1	1	0	1
Mossi	1-3	1	0	0	0	0

PB—Martin. U — Honochick, Runge, Smith, Stewart. T—2 44. A—22,824.

BALTIMORE	ab r h bi	MINNESOTA	ab r h bi
Brandt cf	4 1 1 1	Versalles ss	4 3 2 3
Kirkland cf	1 0 0 0	Rollins 3b	5 1 2 1
Aparicio ss	4 1 1 0	Oliva rf	5 3 3 [illegible]
Saverine ss	1 0 0 0	Allison 1b	4 3 3 2
Bowens rf	3 1 0 0	Hall cf	5 1 2 3
Siebern 1b	3 0 0 0	Killebrew lf	2 0 0 0
Robinson 3b	4 1 3 3	Allen 2b	4 0 1 0
Powell lf	4 1 1 1	Zimmerman c	4 0 0 0
Adair 2b	4 0 2 0	Stange p	3 1 0 0
Brown c	4 0 0 0		
Pappas p	0 0 0 0		
Estrada p	1 0 0 0		
Stock p	2 0 0 0		
Haddix p	0 0 0 0		
aJohnson	1 0 1 0		
Totals	36 5 9 5	Totals	36 11 13 11

a—Singled for Haddix in 9th.

Baltimore	011 020 010—5
Minnesota	440 003 00x—11

E—Versalles, Brown. PO-A—Baltimore 24-8, Minnesota 27-4. DP—Stange, Versalles and Allison. LOB—Baltimore 6, Minnesota 6.

2B—Oliva, Killebrew, Aparicio, Allison. 2B—Rollins, Allison. HR—Versalles 2, Killebrew.

	IP	H	R	ER	BB	SO
Pappas, L, 4-3	1	3	5	4	4	0
Estrada	1	3	4	4	1	
Stock	4	4	3	3	1	
Haddix	2	2	1	0	0	1
Stange, W, 2-5	9	5	5	5	2	

HBP—By Estrada, Allison. U—Drummond, Umont, Dimuro, Rice. T—2 32. A—15,285.

Bluejays Lead Tournament

CONTINUED FROM PAGE 4

sophomore fought back to win the set, 7-5, and then took the third, 6-4. He was slated to meet Szilagyi in the semis.

Menasha's doubles, Barry Conway and Bill Kringel, stopped all opponents in straight sets. Neenah's Greg Brabbee and Bob Kraus were eliminated by Janesville in the first round.

Top-seeded Nicolet was given a scare before advancing to the semis. Its duo of Pete Bronson, who with Szilagyi won the doubles title last year, and South African exchange student Pete Adams, won over Reiny Meyer and Dean Drescher of Beaver Dam, 6-4, 6-8, 6-3.

Nicolet was slated to play Kenosha and Menasha to take on Janesville in the semi-finals.

The results:

Menasha 25, Nicolet 21; Kenosha 19; Manitowoc 13; Waukesha 12; Wauwatosa East 11; Milwaukee Washington and Milwaukee Washington and Rhinelander 10; Janesville 9; Beaver Dam, Madison West and Milwaukee Marshall 6; Sheboygan North and Shorewood 5; Milwaukee Bay View 4; Appleton, Brookfield Central, Monroe and Oconomowoc 3; La Crosse Central, Monona Grove, South Milwaukee and Wausau 2: Beloit, Eau Claire Memorial, Homestead, Milwaukee Pulaski, and West Bend failed to score.

SINGLES:

Quarter-finals — Szilagyi, Nicolet, beat Philo, Kenosha, 6-1, 6-0; Vanderhyden Menasha, beat Koehn, Neenah, 6-4, 6-2; Kramer, Manitowoc, beat Shirley, Wauwatosa East, 6-1,6-1; Kenney, Menasha, beat Siegel, Milwaukee Marshall, 6-2,7-5.

Third Round — Vanderhyden beat Nicholson, Wauwatosa East, 6-4, 6-1; Koehn beat Wambold, Milwaukee Washington, 6-4, 6-2; Kenney Beat Matt Miller, Nicolet, 6-1, 3-6, 6-0.

Second Round — Vanderhyden beat Bleier, South Milwaukee, 6-0,6-0; Koehn beat Yerkes, La Crosse Central, 6-0,6-0; Kenney beat Schueier, Waukesha, 6-1, 6-2; Siegel beat Hewitt, NEEN 4-6, 6-3, 7-5.

First Round — Hewitt beat Croake, Janesville, 8-6, 6-0.

DOUBLES

Quarter - Finals — Adams - Bronson, Nicolet, beat Meyer-Drescher, Beaver Dam, 6-4, 6-8, 6-3; Becker-Hansen, Kenosha, beat Vehlow-Carstens, Waukesha, 6-3, 8-6; Kringel-Conway, Menasha beat Simmons-Reimer, Rhinelander, 6-0, 6-1, Hoague - McDonald, Janesville, beat Bubrick - Eisenberg, Milwaukee Washington, 6-4, 4-6, 6-4.

Second Round — Becker-Hansen beat Bock-Rushton, Appleton, 2-6, 6-2, 6-3. Kringel - Conway beat Gettman - Callison, Oconomowoc, 6-2, 6-0.

First Round — Hoague - McDonald beat Kraus - Brabbee Neenah, 6-4, 6-3. Bock - Rushton beat Lang-Zimbauer, Wausau, 6-1, 4-6, 6-4.

Baker Paces Riverview's Golf League

Dick Baker carded a 38 to lead the latest session of the Men's Twilight Golf League at Riverview Country Club. Miss McGraw was next, with a 39.

Baker and McGraw won prizes for low gross in Classes A and B, respectively. Other winners were Dr. S. J. Kloehn (C and Wes Kaulum (D).

The Spanagel team scored 59 points to increase its league lead to 1? (with a 195-point total. The Arthur team is second with 181, and the Smith unit third with 178.

* * *

Dennis Babb fashioned a 2-under par 69 at the Reid Municipal Golf Course Thursday evening to highlight mid-week scoring.

* * *

Dave Weighton, competing in the Kimberly-Clark league, fired a 38 over Winagamie's front nine. Jerry Spilker carded a 39 on the front nine.

Rollie Vogt and Claude Radtke led the Zion Church league with 39s. Vogt stroked his on the front and Radtke notched his on the back nine.

Kate Hawley posted a 46 on the front nine at Winagamie to pace women's scoring.

They'll Do It Every Time

By Jimmy Hatlo

Murphy's and Northwest '9s' Retain Leads

Set Pace in ARD's Fraternal Softball Loops

AMERICAN FRATERNAL LEAGUE

	W	L		W	L
Murphy's Corn.	5	0	Pond Sport Sh	3	2
Country Aire	3	2	Smitty's Bar	1	4
Dag's Drive In	3	2	Schwalbach's	0	5

NATIONAL FRATERNAL LEAGUE

	W	L		W	L
Northw. Supply	4	1	UCT	2	2
Eddie's Tap	3	1	Adler Brau	1	4
St. Paul	3	2	Ludwig Lanes	1	4

Next Thursday's Games:
Smitty's vs. Northwest.
Murphy's vs. Eddie's.
Pond's vs. UCT.
Adler Brau vs Schwalbach's.
Ludwig vs. Country Aire.
St. Paul vs. Dag's.

Murphy's Corners and Northwest Supply were perched atop the standings of the two Appleton Recreation Department's fraternal leagues at the completion of the first round as a result of Thursday's softball action.

Murphy's opened with a 4-run first-inning and finished with single runs in the last two frames to defeat Schwalbach's Bar, 7-6, and run their record to 5-0.

John Kennedy pitched the win for Murphy's, giving up six hits and striking out nine. Losing pitcher James Greil gave up two hits apiece to Bob Weyenberg and "Duke" Plamann.

In other American Fraternal League games, Country Aire dropped a 10-6 decision to Pond's Sport Shop and Dag's Drive In defeated Smitty's Bar, 7-6.

Garner 3 Hits

The pitching of Howard Jorgenson and 3-for-3 hitting of Jerry Olm gave Pond's its third win. J. Neubert collected three of Country Aire's six safeties. The losing hurler was Royal Uhlenbrauck.

Bob Hietpas pitched and batted Dag's to its win over Smitty's. Hietpas went the route on the mound and managed two of his team's seven hits. Marv Hietpas also got two. Dag's scored three runs in the bottom of the seventh. Don Blaese hit safely three times for Smitty's, which was led on the mound by Dick Lundgren.

In the National Fraternal League, Northwest Supply defeated St. Paul, 6-3; Eddie's Tap beat Ludwig Lanes, 10-7, and U.C.T. beat Adler Brau, 9-3.

Two doubles by Ray Heinritz and a triple by Angus McIntyre powered Northwest Supply to its fourth win in five contests. Arlyn Burt pitched for the winners, while Don Schroeder took the loss. Claude Radtke had two of St. Paul's five hits.

Ludwig Lanes rallied for four runs in the last inning, but pitcher Chuck Miller of Eddie's Tap held on to get the win. Chuck Miller hit a home run for the winners and Roff had a triple. Dan Vanden Heuvel blasted a triple for Ludwig Lanes.

Adler Brau was limited to four hits by Bud Koehnke and Koehnke and Mickey McGuire each slammed home runs as U.C.T. evened its record at 2-2. The winners pushed across five runs in the second inning, after Adler Brau had scored three times in the first.

The second round of play will feature inter-league action for league action for five weeks, beginning next Thursday.

Dag's—7	AB R H	Smitty's—6	AB R H
Wilke	4 1 0	R Blaese	5 0 1
Williams	4 1 0	D Blaese	5 1 3
M Hietpas	4 1 2	Nickash	5 0 0
Zordel	4 0 1	Steenis	4 0 2
Kielgas	4 2 1	Jobelies	4 0 2
R Hietpas	4 1 0	Dollivon	1 1 1
B Hietpas	4 1 2	Breckenridge	4 1 0
Griesbach	3 0 1	Liethen	4 2 1
Arndt	3 0 0	Lendrow	4 1 1
Totals	34 7 7	Totals	39 6 11

Smitty's	0 3 0 1 0 1 1—6
Dag's	0 0 1 2 0 1 3—7

UCT—9	AB R H	Adler Brau—3	AB R H
Freiberg	4 1 1	Hussey	3 1 1
Duszak	3 2 1	Felauer	3 1 1
McGuire	2 3 2	Christoph'son	2 1 1
Koehnke	3 1 2	King	2 0 0
King	3 1 1	J. Kiel	3 0 1
Rusch	2 0 0	Kunitz	2 0 0
Stevenson	3 0 0	B. Kiel	3 0 0
Langdok	3 0 0	Steffens	3 0 0
Betti	2 1 0	Jimenez	2 0 0
Spear	1 0 0	Geenen	0 0 0
Totals	26 9 7	Totals	23 3 4

Adler Brau	3 0 0 0 0 0 0—3
UCT	2 5 0 0 2 0 x—9

Macs Defeat Freedom Mets

Ostrowski, Meyer, Johnson Share Mound Duties

MENASHA — The Menasha Macs beat the Freedom Mets, of the Dairyland League, 15-3, in an exhibition game Friday night.

Stan Ostrowski, Jim Meyer and Harry Johnson shared the mound duties for the Macs while Jim Ludwig went the distance for Freedom. Meyer struck out seven in three innings.

The losers' Brockman slammed the only homer—a leadoff blast in the first. The Macs picked up three runs in the third, four in the fourth and eight in the eighth.

Freedom—3	AB R H	Menasha—15	AB R H
Brockman	5 1 1	Stumpf	4 0 1
V Bowers	4 2 2	Getschow	1 1 0
G Bowers	5 0 0	Hoernke	5 1 1
Beyer	4 0 3	T. Konetzke	3 2 1
Schroeder	3 0 0	Birling	5 1 1
School	5 0 0	Meyer	3 1 1
Wettering	3 0 0	Johnson	1 0 0
Liesch	3 0 1	Rusch	4 2 1
Ludwig	4 0 0	Gammey	3 1 1
		E. Konetzke	2 2 1
		Frank	4 3 2
		Ostrowski	1 0 0
		Zeleske	4 1 2
Totals	36 3 7	Totals	40 15 12

Asks 6 Miami Gridders to Leave School

MIAMI, Fla. (AP)—Six football players have been asked to withdraw from the University of Miami, President Henry King Stanford said Friday.

The six are among 11 students charged with honor code violations, Stanford said. "Eleven were charged, two were exonerated. Nine were asked to withdraw, including six football players."

Stanford declined to identify the students or comment on reports they were charged with cheating on exams. Head football Coach Charlie Tate and Athletic Director Andy Gustafson had no comment.

"Their offense was considered by the honor council which recommended the students be dropped from the university," Stanford said in a statement. "The decision was appealed to the president who sustained the decision of the council."

Chicago Cubs Rap Milwaukee

CONTINUED FROM PAGE 4

victory. He was credited with the triumph in a 2-0 decision over the Braves Memorial Day in Chicago after he allowed one hit for seven innings and then gave way to reliever Lindy McDaniel.

The Braves nominated Warren Spahn, owner of a 4-4 record, to try and halt their skid today. The Cubs planned to counter with right-hander Larry Jackson, who has won seven and lost four.

CHICAGO	ab r h bi	MILWAUKEE	ab r h bi
A'lfitano 2b	5 1 2 2	Maye lf	4 0 0 0
Brock rf	4 1 1 0	Mathews 3b	4 0 1 0
Williams lf	4 2 2 0	Aaron rf	4 1 2 0
Santo 3b	3 0 0 0	Torre c	3 1 1 1
abr'lson 1b	3 0 1 0	Bailey c	1 0 0 0
Banks 1b	1 0 0 0	Oliver 1b	3 0 0 0
Cowan cf	4 0 3 2	[illegible] cf	2 0 0 1
Rodgers ss	4 0 0 0	Menke ss	2 0 1 0
Schaffer c	3 1 0 0	delaHoz 2b	4 0 1 0
Slaughter p	4 0 1 0	Fischer p	2 0 0 0
		aCarty	1 0 0 0
		Hoeft p	0 0 0 0
		Smith p	0 0 0 0
Totals	35 5 10 4	Totals	31 2 6 2

a—Struck out for Fischer in 7th.

Chicago	002 100 020—5
Milwaukee	000 200 000—2

E—Williams, Menke, Aaron. PO-A—Chicago 27-9, Milwaukee 27-10. DP—Rodgers, Amalfitano and Banks. LOB—Chicago 5, Milwaukee 6.

2B—Torre. 3B—de la Hoz. HR—Amalfitano. SB—Cowan, Aaron. SF—Alou.

	IP	H	R	ER	BB	SO
Slaughter, W, 2-0	9	6	2	1	3	8
Fischer, L, 5-3	7	7	3	1	2	6
Hoeft	1-3	2	2	1	0	0
Smith	1 2-3	1	0	0	0	1

Balk—Fischer. U—Sudol, Pryor, Secory, Burkhart. T—2 25. A—21,540.

Appleton BRL Season Will Open Sunday

Fox Valley Cab And Fox Tractor Will Clash

Fox Valley Cab and Fox Tractor will meet in the official opener of the 1964 Appleton Babe Ruth League baseball season at the Madison Junior High School field at 2 p.m. Sunday.

Manager Des Schade's "Cab" lineup will have Terry Graff, third base: Dermie Monnabach, catcher: Louis Blahnik, center field: Mike McCollom, right field: Brad Graff, shortstop; Mark Scheidermayer, first base; Grey Steinhorst, pitcher; Tim Garrity, left field and Brent Gibson, second base.

Lambert Gitman may be used at catcher on first and Dave Koepsel is the relief pitcher.

Fox Tractor, managed by Dennis Schultz, will have William Foth, shortstop: Don Brinkman, left field: Bruce Kain, third base: Mike Fass, pitcher: Fred Ehardt, first base: Gary Kuehnel, catcher: Carl Iddings, center field: Mark Beschta, second base and Ken Bergmer, right field.

Fox Tractor's relief players are Dave Kruckeberg, Dave Fass, Jon Siewers, Stuart Kech and Tim Anderson.

White Sox Recall Hurler From Minors

CHICAGO (AP)—The Chicago White Sox recalled right-handed pitcher Fred Talbot from Indianapolis Friday night to replace right-hander Ray Herbert.

Herbert was placed on the disabled list earlier in the day because of a torn muscle in his right elbow.

Talbot, 23, had an 8-2 record with Indianapolis, with a 2.31 earned run average.

SEE
INDIANAPOLIS
"500"
FATAL CRASH
8 Other Highlights
IN CLOSE UP
As Shown By
Newsreel Camera
Presented By
ADLER BRAU
NOW SHOWING VIKING
In Conjunction With
Feature "PINK PANTHER"

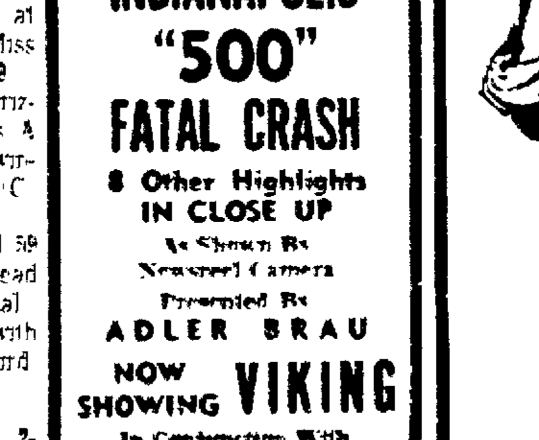

Have You Noticed
Krambo's New
EVERYDAY
Low Prices?

NEWSPAPERARCHIVE®

APPLETON POST-CRESCENT

Saturday, June 6, 1964

A Strange Silence

Democrats in the United States Senate have once more tried to sweep the whole sorry story of Bobby Baker and his remarkable dealings under a convenient rug, this one made available by the Democratic majority in the senate.

When Republican Clifford Case tried to get the hemming and hawing Rules Committee, which heard the evidence about Bobby, to call senators themselves for questioning. Democrats became righteously noble Inexperienced freshman Senator Teddy Kennedy happened to be presiding but he knew enough about party problems — and who was now in the White House — to order Case to sit down and stop his wrangling.

The Rules Committee is reluctantly studying recommendations that senators and senate employees be required to disclose their financial holdings and that senators be required to testify if so requested by a senate committee. But behind the committee's reluctance, the almost straight party line fracas on the floor of the senate, lies the questions the Bobby Baker investigation has raised — more questions so far than it has answered.

Why are the Democratic senators afraid of more investigation? How involved was President Johnson with his protege and when did he find out how Bobby was using that friendship and his myriad of other connections? How many other Democratic senators were part of this power establishment? How many had interests in the Puerto Rican meat deals, the motels, the Las Vegas gambling halls and all the other wondrous affairs which Baker engineered or had his hands in?

Conscience-clean senators should have no trouble making known their financial holdings or testifying before a senate committee. American voters ought to be watching how they vote — if the matters ever come up for a vote at all in the strangely publicity-shy United States Senate.

Need for Full-Time City Attorney Real

Happenings of late involving Appleton's municipal government have made it obvious that services of a full-time city attorney are needed.

The work load has become too heavy, and the issues too important for one man to handle the city's legal work on a part-time basis.

In private and public conversation aldermen themselves say Appleton needs full-time legal counsel but the council isn't doing anything about it. Apparently one factor which is postponing action is the question whether the full-time position should be an appointive or elective one.

There are sound reasons for allowing the mayor to appoint the attorney subject to council approval. But some presently elected city officials apparently feel such a precedent might threaten their own elective status.

Because Appleton continues to prosper and grow, it has problems and many of them are of a technical and legal nature. The record will show they cannot be adequately handled on a part-time basis.

The time has come for the members of the Council's Welfare and Ordinance Committee to face up to reality. It should take immediate action to report out a proposed ordinance, held in committee for several months, which would make the city attorney's job full-time. Whether it is an appointive or elective office is a secondary issue and should not prevent action on the major problem.

Communists in Burundi

When Ambassador to Ghana William Mahoney visited DePere recently, he commented that although the Red Chinese are increasing their efforts to influence the developing of the new nations in Africa, the African's adherence to family life would be a strong deterrent to the spread of communism on that continent. It is obvious that strong resistance to the campaign the Chinese are waging will be needed.

The little country of Burundi has had a Chinese, supposedly a newspaper columnist, at its capital since last summer. Now the Chinese embassy has been opened with a full-fledged ambassador and fifteen other embassy officials The delegation is currently occupying the wing of a hotel in the capital city but has purchased a $100,000 home for the future.

The delegation is very active in poorer sections of the city distributing propaganda leaflets. It holds small meetings with Burundis and Congolese, reportedly to teach sabotage and guerrilla warfare. The leader of the Red revolt in the Congolese province of Kivu, Gaston Soumialot, lived at the same hotel until a few weeks ago and it is assumed that he has been getting instructions from the Chinese.

The individual drives for power and recognition may help to stem any all-out communist tide. In Guinea, the Marxist leaning Premier Toure sent the Russians literally packing when their delegation became too involved in what Toure considered Guinean internal business.

But the Chinese effort to use the race issue for their own purposes could be effective since the white man has been considered the major evil influence among many Africans. And the Chinese competition with Russian communism is bound to increase its efforts at infiltration, influence and power.

However, with its expansionist movements have come one handicap. A Chinese member of the embassy staff, Tung Chi-ping, applied for sanctuary at the United States Embassy in Burundi less than 24 hours after he arrived from Peking. The Chinese have irately charged that he was kidnaped by the Americans and is being held against his will. And there are reports that he brought along some information the Chinese would rather not have in our possession.

The Africans will need their family ties to oppose the Communist push. And the defectors who always seem to accompany communism will help.

Fricasse of Dolphin?

The United Nations Food and Agriculture Organization has come up with a plan that ought to get it as deeply involved in controversy as is its relative, UNESCO, but for different reasons.

A wonderful source of food, say officials of FAO brightly, is the porpoise It is high in protein, reportedly quite tasty, might be accepted as fish on Friday, and besides schools of porpoise (or porpi?) are a nuisance to commercial fishermen. Porpoises have a sense of humor, it seems, and they like nothing better than to disband a school of fish just as fishermen are approaching or to take apart a bunch of nets.

But the porpoise and its cousin the dolphin have been publicized in the United States as clowns, devil-may-care denizens of the deep with a sly attitude and a lot of brains. Scholars report they have a language of their own and some of them claim they can understand it. Trained dolphins which jump through hoops, enthusiastically play a variety of water polo and basketball and stand on their tails for a tidbit are the major drawing cards at Florida marine shows.

Can FAO authorities imagine the reaction of an American youngster returning from such a show to fillet of dolphin or porpoise pizza? It would be just like serving up the family pooch or kitten at dinner time.

The United Nations, it would seem, has enough trouble trying to maintain peace on Cyprus, in the Congo, Cambodia and even in its headquarters in New York without starting a fratricidal battle in the United States.

People's Forum

Chain O'Lakes Beauty Must be Preserved

Editor, Post-Crescent:

There are perhaps some of you who read this letter who will feel that as non-residents of your community that we are overstepping our bounds however, after reading the article by Dick McDaniel in the May 17 edition of this paper, we feel justified in voicing our opinions

Mr McDaniel states, 'The Chain O'Lakes probably is the most beautiful area in this section of the state We are in full agreement with this statement We have been visiting Wisconsin for over fifteen years on our vacations and for the last nine years we have rented cottages in the Chain O Lakes area and have found it to be the most beautiful and unspoiled region in the state This area has always been restful and quiet, clean and pleasant and the tradespeople have always been amiable and helpful in providing us with our needs Very frankly we would like to see the Chain O Lakes remain this way as at present we are considering the possibility of retiring to this area

Secondly Mr McDaniel states The major problem now is to provide public use of the lakes for more boaters and people being able to take advantage of this natural beauty " May I ask you Mr McDaniel just how long do you think this natural beauty will survive if the lakes are provided with extensive public beaches and facilities for the indiscriminate use of transients who have no respect or consideration for property or the rights of property owners? May I suggest that those of you who desire to throw open the Chain O'Lakes to public beaches and public access facilities spend some time in those areas of your state as well as mine which cater to this type of trade and see first hand how the once natural beauty of these areas has been all but destroyed by the indiscriminate use of the transient boaters and swimmers These places which once abounded in beauty and peace and quiet have now become wholly undesirable as vacation areas

Those of you who may consider the additional income from the trade these people might bring in, ask yourself if it is worth it, when you consider the devaluation of your property when this area too could become a veritable waste land catering only to the larger but less desirable element this change could bring about

To the property owners of the Chain O Lakes area then, we say, please don't let this happen to your lakes and your property, stand firm and keep here in the heart of Wisconsin one of the few remaining beauty spots, as a thing of natural beauty and a quiet retreat from an all too hectic world which is slowly becoming a monument to man's destruction of property and the misuse of natural beauty Keep out the undesirable element by making the lakes as Mr McDaniel states In the attitude of the past when the lake property owners set a tranquil mode of living with the lakes as a private domain

Mr and Mrs George Jank
4700 N Kewanee St.
Chicago Ill.

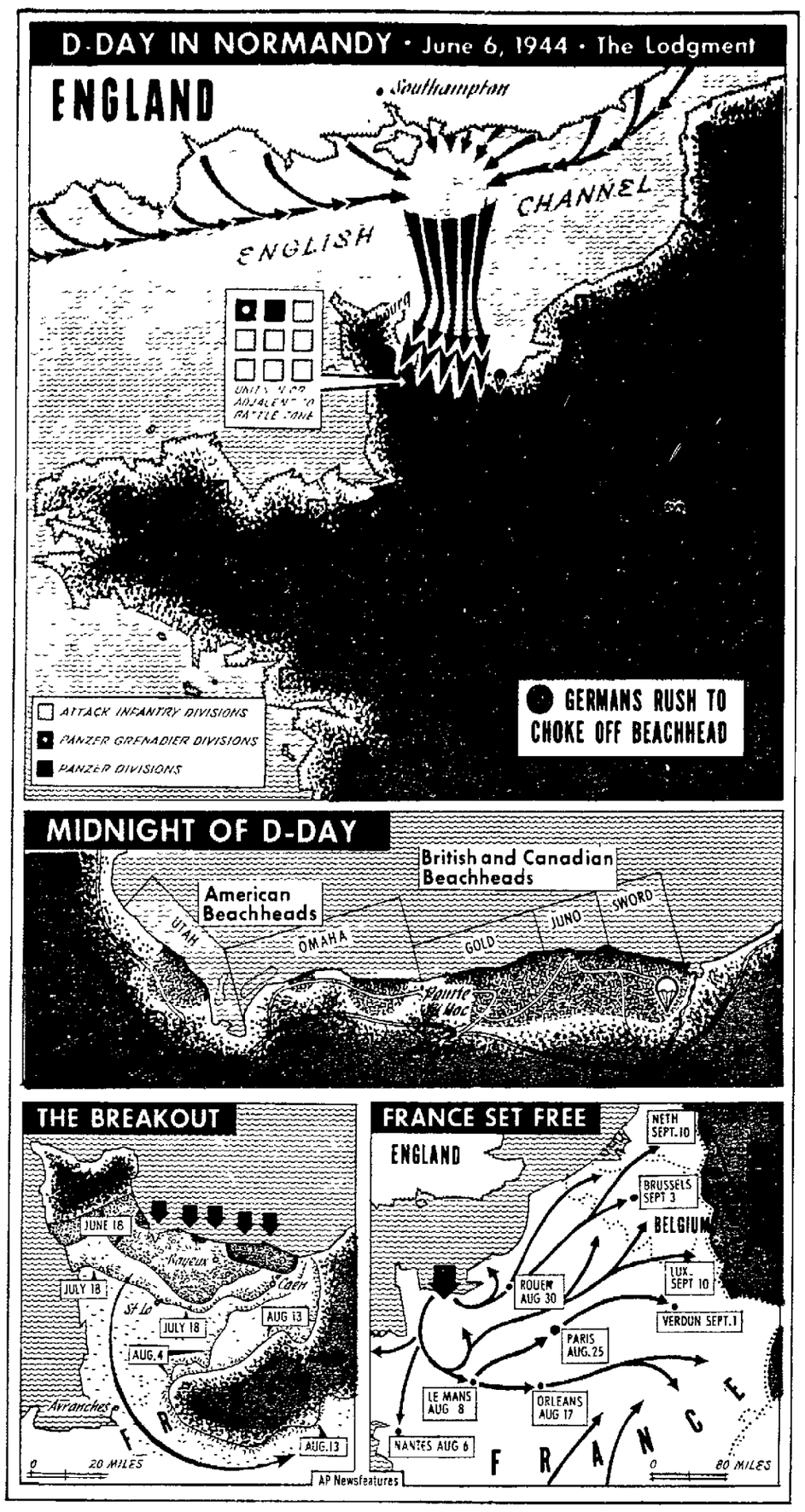

D-Day Was 20 Years Ago Today; For Millions Memory Is Clear

BY RICHARD F. NEWCOMB
AP Newsfeatures Writer

St. Lo, Caen, Carentan, Ste. Mere Eglise, Falaise — the names are history now.

The damaged houses have been torn down, or rebuilt; the breached walls repaired; much of the wreckage of war has been cleared, and the beach exits at Omaha are now cow paths.

Blasted out pillboxes dot the coast, here and there the rusted snout of a German 88 still thrusting out

Twenty years have passed, but still there is D-Day, June 6, 1944—the launching of the greatest organized enterprise in the history of mankind.

On that single day, the Allies committed to battle nearly 3 million men, over 10,000 planes and 4,000 ships against the coast of France—and the fate of the world hung in balance. Few other days in this century carry with them the emotion and drama of D-Day in Normandy.

One sees, in memory, the vast fleets of gliders and planes, ferrying in the British and American airborne troops in the dead of night, the thousands of men dropping, many of them off target, many in the marshes from which they never escaped Then the dawn, the armadas off-shore, the hordes of men struggling across the tidal flats, at the mercy of cunning obstacles and pre-sighted cannon—across the beaches and up the bluffs of Omaha, and Utah, and the British and Canadian beaches called Gold, and Juno and Sword

FOR DAYS WORLD WAITED

This was the Lodgment, and it succeeded But for days the world waited, unsure and anxious An old foe, Rommel the Desert Fox, was on the other side, and 65 German divisions

And the Channel weather was fighting with him, too.

The British took Bayeux in one day, Carentan fell June 12, and Americans entered the great port of Cherbourg on June 26. It was in ruins.

By the first of July a million men were ashore—13 U.S. divisions, 11 British and one Canadian. But the beachhead was still narrow and the Allied timetable far behind schedule. The Germans had lost 41,000 prisoners of war, but the Americans had sustained 60,000 casualties and the Germans still held Caen and Falaise.

Then came the Breakout, starting late in July, and the Americans raced south, turned and came up behind Falaise, closing a ring that cost the Germans 14 divisions. The Allies were on the loose and were never contained again in France.

On August 14 the second great Allied force landed in the south of France and in three weeks swept north to join with the forces pouring out of Normandy. France was cut away from Germany, and Paris was entered in triumph on August 25 By now, the Allies had 37 divisions (20 of them American) in France, backed by 5,000 fighter planes and 4,000 heavy bombers, and the Germans were reeling.

Hitler Escaped Plot

Hitler had escaped the bomb plot of July 20, but Rommel was already gravely wounded by a strafing plane and soon to commit suicide because of his complicity in the Hitler plot.

The Allies, once behind schedule, were now far ahead. Marseille was captured August 28, Montgomery took Antwerp September 4, and Aachen fell October 21, its inner fortress smashed by Long Tom guns firing at point blank range, 200 yards. More than 54 Divisions were in France and the Services of Supply were racing to keep up with them

The Red Ball Express highballed across France, every truck moving 20 hours of the day, stopping only to load or unload, pounding over a system of one-way highways. Railway engineers worked night and day, putting bridges and tracks back into service. LSTs fitted with tracks landed rolling stock over the beaches on temporary spurs that ran to the water's edge, because there weren't enough ports to handle everything. Pipelines under the Channel pumped gasoline into France, and planes ferried in 2,000 tons a day of vital cargo.

It was a glorious summer of triumph for the Allies, and it all stemmed from Normandy, where now the cemeteries stand, their neat rows of crosses carefully tended, and the men came back—the men who survived—to see where it all happened. It is much changed, and many times it is not possible to find the exact spot where a man fought, or a comrade fell.

It is twenty years now, but for millions Normandy and D-Day, June 6, 1944, is still a special time, a special place.

Reds Learn Cash Necessary Evil

From Florida Times Union

The Soviet Union, plagued by a shortage of foreign currency, has been forced to ship more than $75 million worth of its gold stocks to the West this year to pay for large purchases of American wheat and other foodstuffs

Necessity overrides ideology, and when people are hungry there is no satisfactory substitute for the capitalistic system of using money to pay for food

Wisconsin Report

Governing of Higher Education Is State's Most Critical Problem

BY JOHN WYNGAARD

MADISON—The increasingly visible conflict of aspiration of the University of Wisconsin and the state colleges is discreet and gentlemanly. But it represents one of the most serious of the emerging problems in this exploding field of public service which will present governors and legislatures for the remainder of this decade more difficult problems than yet acknowledged.

Wyngaard

Higher education is the most challenging of the state government planning and fiscal problems of today. Every sign indicates that the dilemma of financing plant and staff for additional thousands of boys and girls desiring higher educational opportunity will be the most perplexing the state will face.

For those who stand a little aside from the institutions and their individual interests, therefore, the spectacle of open competition for jurisdiction is unpleasant and disconcerting. Some of the best minds in the state service are being sidetracked into political contests, with an inevitable cost in planning for the solution of imminent problems as difficult as they are obvious.

THE ISSUES

It is perfectly evident that the men involved in the struggle for control of higher education service expansion are thoroughly in earnest. They are devoted to the welfare of young people, according to their lights.

The difficulty is that they are unable to view their problems with detachment because of their personal associations, loyalties, backgrounds, and friendships, not to mention their own perfectly natural ambitions and pride of place and performance.

Just now the University of Wisconsin is looking ahead to the establishment of four-year branches in at least two sections of the state. From the Bascom Hall view this is eminently logical and natural. Yet from the perspective of the regents of the state colleges, this is an unwarranted invasion of their own sphere. There is no reason why such new four-year regional schools, in their view, should not be under their jurisdiction, even as are nine existing colleges.

All of which leads inevitably to the question that seems natural to anybody not immediately associated with either system and that would almost surely be posed if the higher education service of the state was being evolved for the first time today: Why the segmentation of state-supported higher education? Why not a university system? Why not a single board of higher education, which could develop institutions and branches and services without the perennial and self-conscious glance over the shoulder at the competing system?

COMING

There was a natural basis for their separate historical evolution. For most of the first century of their existence, the state colleges were intrinsically teacher training institutions. The university was what its formal name implied — a collection of colleges with a more diversified faculty and student body and curriculum, including graduate and professional schools

Lately the distinction has become blurred. Some of the colleges now have enrollments in prospect as large as the university had only two generations ago. Their curriculum has been significantly broadened. Most of them have graduate study departments. The university has reached out into the state with undergraduate instruction branches, some of them within a figurative stone's throw of a state college.

Currently the Coordinating Committee for Higher Education is proposing others near other colleges and yet others that would be branches of the colleges without any pattern of identity that is visible to the laity. And the colleges have solemnly announced that starting July 1 they will formally christen themselves "universities"

As it looks from here, it is time to recognize the realities and to set up a unified governing system that will provide better assurance of planning and development for what seems likely to be by far the single most costly service in state government.

Potomac Fever— by Jack Wilson

Henry Ford II says he'll vote for President Johnson against anybody. And why not? Who risked his life to show how fast you can go in a Continental?

* * *

Congress will make another stab at passing the bill to raise its own pay. In the war with poverty the main thing is to keep the enemy from infiltrating.

* * *

Lady Bird found real poverty on her trip to Kentucky. Up in those mountains they're so poor the poverty pockets have holes in them.

* * *

Newsmen gave LBJ a pair of silver spurs at a dinner in his honor. Reaction in Congress: "You mean he hasn't been wearing spurs up to now?"

* * *

Rocky says Barry is not in the Republican mainstream. Barry says he is too. These kids better get together before somebody drowns.

* * *

Inside stuff: What the Cuban exiles are really doing is seeking the answer to an interesting scientific question: How long can Castro hold his breath?

Looking Backward

Report on Potomac Army Action

100 YEARS AGO
Quoted from the Appleton Motor for June 9, 1864.

The (New York) Tribune's correspondent gives a detailed account of the operations of the Army of the Potomac on Friday (June 3, the Battle of Cold Harbor), showing that the movement was one of the most important in the campaign, being an attempt to push the rebels back from their position on this side of the Chickahominy, but it failed, though our army was advanced to new positions.

The key point secured by Barlow and Gibbon's divisions was wrested from them by an overwhelming rebel reserve in a strong line of works.

The (New York) Herald says of Friday's fight: It was a brief, bloody, but brilliant victory for the 5th corps It was a hot day for the general officers and their staffs. Every one of Martindale's staff was hit

The Herald's James River correspondent says: The ironclad fleet has been moved up abreast Butler's right wing, which is entrenched on the Peninsula formed by the Appomattox and James Rivers, and east of Richmond and Petersburg Railroad, which road our army has been enabled to reach with recently mounted guns

* * *

Grant occupies the old McClellan grounds. The cavalry fight Saturday between Sheridan and Lee was one of the sharpest encounters of the war. The rebel cavalry was utterly routed and this conflict firmly established the superiority of our cavalry.

* * *

A dispatch from Gen. Sherman, dated 12 noon June 6, at Ackworth, and sent to Secretary of War Stanton, says: I am now on the railroad at Ackworth Station and have full possession to within six miles of Marietta. Ackworth is about 30 miles northwest of Atlanta.

25 YEARS AGO
Saturday, June 3, 1939.

Charles H. Velte, Neenah, was elected president of the Wisconsin Baptist Convention in session at Madison. The Rev. R. H Spangler, Appleton pastor, was named a member-at-large on the board of managers, and E. M. Morse, Fond du Lac, was named historian.

Hugh Geibel was elected commander of the Henry J. Lenz American Legion Post at Menasha.

Dorothy Hastings was first place winner and Phyllis Hansen second in the Americanism essay contest sponsored by the Hortonville American Legion Auxiliary

J M Van Roov, Appleton, was to impersonate Uncle Ezra for the WLS Home Talent show being presented by the Outagamie 4-H Leaders Federation The show was to be patterned after a WLS barn dance broadcast and more than 100 persons were to be chosen from county sectional try-outs.

Miss Lillian Garvey was valedictorian of the senior class at Freedom High School. Other honor students in the class were salutatorian Eugene Smith and historian Marian Garvey.

10 YEARS AGO
Saturday, June 5, 1954.

Dorothy Parnell, Appleton junior at St Mary High School at Menasha, and Mary Virginia Howe, 5th grader at St. Patrick Grade School, Menasha, won major prizes in the poetry contest sponsored by the state Catholic Daughters of America The grade school pupils' poem was entitled "My King and Queen" and Miss Parnell's poem was 'Calvary."

Harwood Orbison, Appleton, was elected to the international committee of the YMCA at the national council's meeting in Pittsburgh

Rudy Haase, Appleton, was re-elected vice president of the Wisconsin Branch of the National Association of Postal Supervisors at the organization's convention in Madison

Mrs Peter J. Kilsdonk, Little Chute, was awarded the distinguished service medal by the Wisconsin Heart Association for her volunteer work as head of the fund drive in the village for the last three years. The award was the highest honor given by the association.

NEWSPAPER ARCHIVE®
NEWSPAPER ARCHIVE®

To Your Good Health

Skin Hemorrhages Can Result From Age

BY JOSEPH G. MOLNER, M.D.

Dear Dr. Molner: Every three to four weeks there appear on the back of my hands small skin hemorrhages, very dark red or purplish, and from a quarter inch in diameter to the size of a half dollar. They go away after a week or two There are no other symptoms.

Dr. Molner

Are they in the nature of very slight strokes, and are they warning signals of some kind? I am 75 and in excellent health — F.C.S.

No. They have nothing to do with strokes, slight or otherwise.

Among people your age it is not at all unusual to have such under-the-skin bleeding. It is more on the order of a bruise than anything else.

The capillaries, or tiny blood vessels near the surface, often become quite fragile as we grow older. Slight bumps which may be hardly noticeable at the time can break some of these little vessels and a moderate amount of bleeding results, beneath the skin.

Lack of Vitamin C (citrus or tomato juice) can contribute to this fragility, and so can a lack of calcium (milk). Try to have a glass of juice and a glass or two of milk every day. This should help even though there isn't anything which will do away totally with the problem.

Another cause of such bleeding may be some disorder having to do with blood coagulation. Special tests can be made to evaluate various factors.

* * *

Dear Dr. Molner: Please discuss (1) chronic, rough skin on elbows; (2) wavy fingernails Daily massage of my elbows with softening creams has done only a modicum of good. They still look "dirty" — P.A.

Over the elbows (and knees) skin normally tends to be thick and loose. The "dirty" appearance (if it isn't dirt!) often is the grayish color of thick outer layers of skin. There isn't a great deal to do about it.

Wavy nails usually result from injury (rather slight) at the cuticle margin Some illnesses with high fever result in a groove which, subsequently, will disappear as the nail grows. Nails, like skin, vary considerably in toughness and hardness, and some are more sensitive to injury than others.

* * *

Dear Dr. Molner: What wines can be drunk safely by persons with stomach ulcers? — H.S.

Wines contain alcohol, and should be avoided by persons with ulcers.

* * *

Dear Dr. Molner: What is "temporo - mandibular joint syndrome"? I have it. My dentist gave me a pamphlet on it, but I don't understand the terms used. What causes it and how can one keep from getting it? It is painful. I know. I thought I was having neuralgia. — A.Z.

In plain language, it means your jaw joint hurts!

The most common causes are:

— Arthritis in the joint.

—Gout. Not everybody with gout has this jaw pain, though.

— Faulty occlusion — that is, the teeth don't meet properly, and this puts continued strain on the jaw joint.

— Some injury such as dislocation of the jaw, which is excrutiatingly painful can cause the pain even after the original damage has been corrected.

* * *

Acne is one of the most terrible problems of growing up. If you are afflicted with this aggravation, or if you have children who are, write to Dr Molner in care of Appleton Post-Crescent for a copy of his helpful and comforting booklet, "Acne — The Teen-age Problem." Please enclose a long, self - addressed, stamped envelope, and 20 cents in coin to cover cost of printing and handling.

(Copyright 1964)

HINTS FROM HELOISE

Dear Heloise:

My uncle came up with a really splended idea. He cut a piece of peg board to fit over one side of our double kitchen sink.

Heloise

I use this board for cutting watermelon, salad greens and various other things. Any surplus water drains through the holes to the sink. Eliminates water on the kitchen sideboard, cutting board, etc.

Mary D.

* * *

Wonder if your uncle is looking for any more nieces?

Heloise

* * *

Dear Heloise:

When I sew on fancy trims or rickrack, I put a strip of waxed paper over it. This way I can see where I am sewing and the ends don't turn up under my presser foot.

After you have finished stitching, just pull the waxed paper off.

An Ardent Reader

* * *

Before pulling off that waxed paper, try pressing the rickrack with a warm iron first Every little corner irons perfectly I always pre-shrink my rickrack before using it Saves puckers.

Heloise

* * *

Dear Heloise:

This is my husband's idea so I had better give credit where it is due.

To feed a small baby in your arms can be a problem, but is made simple if you put his nearest arm behind you, and hold his other hand in yours.

You still have one free hand to feed him with.

D. Johns

* * *

Dear Heloise:

Here's a helpful hint for anyone who has to pack their husband's lunch:

I freeze all fruits in summer in the junior size baby food jars, then when the hot weather comes I pack a jar of it in the center of my husband's lunch box — right from the freezer.

By lunch time the fruit is thawed just right for eating and also his sandwiches, etc., are kept cool and no chance of them spoiling in the hot box

Mrs. G. Gaddis, Sr.

* * *

Dear Heloise:

Every year, after washing my blankets, I add a cup of mothballs to the rinse water.

The mothballs dissolve in the warm water, thus distributing evenly among the blankets. This gives them storage protection.

Amy Vaden

* * *

Dear Heloise:

When I am expecting company I make ice cubes in advance and place them in plastic bags. I store these in my freezer so that the bag does not touch any of the steel surfaces.

D. S.

* * *

Also, when a neighbor wants to borrow a tray of ice you don't have to worry about getting your good tray back!

Heloise

* * *

Dear Heloise:

I solved the problem of grease splatters on my kitchen floor. Here's what I did:

I crocheted an oval rug (not a heavy one, any rag rug would do) about 16" x 21", which is easy to suds out. But after I suds it out, I squeeze undiluted liquid starch through it and smooth it out on the linoleum while it is still sopping wet and let it dry there. (Note: linoleum, not asphalt Heloise)

The starch works two ways. - - it makes the rug easy to wash out and it pastes the rug to the floor so that it doesn't slip, keeping it from wrinkling up. And oh' the grease splatters it catches.

Penny Robinson

(Copyright 1964)

TAFFY'S TIPS

By Dolly Martin

If you're spending the summer at home and want to make some extra money, now's the time to get on the phone and call all the young mothers in your neighborhood and let them know you're available certain evenings, days and week ends for baby-sitting. And with a few prospective jobs in sight, send for a booklet called Sitting Beauty. This marvelous booklet is a guide for baby-sitters. It also tells you how to brush up on a good grooming program after the baby is tucked into bed and sound asleep. This booklet is actually two guidebooks in one. Read it front to back and learn how to earn money by baby-sitting. Then read it back to front and learn how to earn beauty while baby-sitting. For your copy send 35 cents, your name and address to:

Marion Jones, Education Director, Kimberly Clark Corporation, Neenah, Wisconsin.

Copyright, 964)

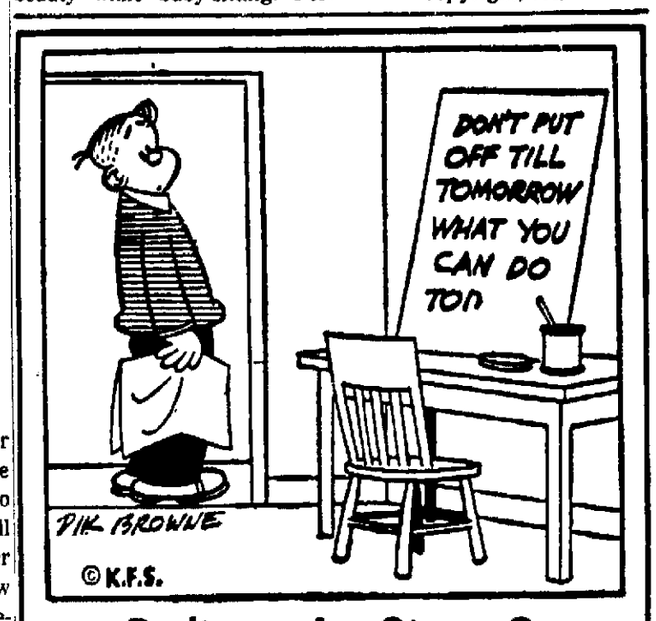

Believe In Signs?

The signs are pointing to vacation time. Let us point out to you that things will be more pleasant with your Post-Crescent along. It's easy to arrange. just . . .

Call 3-4411 or 2-4243

THE Daily Sunday POST-CRESCENT

Dress Pattern

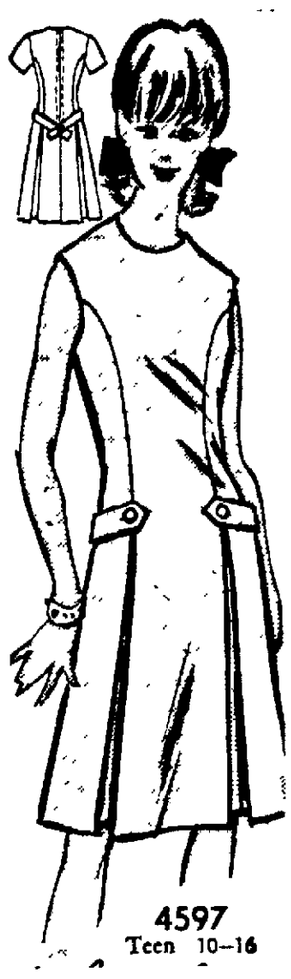

4597
Teen 10—16

BY ANNE ADAMS

TWIST AND TWIRL in a princess skimmer with pleats that flare out flirtatiously. So simple (no waist seams, pockets, collar), you can sew it yourself in pique, linen.

Printed Pattern 4597: Teen Sizes 10, 12, 14, 16. Size 12 takes 3⅝ yards 39-inch fabric.

FIFTY CENTS in coins for this pattern — add 15 cents for each pattern for first-class mailing and special handling. Send to Anne Adams, care of Appleton Post-Crescent, 378 Pattern Dept., 243 West 17th St., New York 11, N. Y. Print plainly NAME, ADDRESS with ZONE, SIZE and STYLE NUMBER.

DO YOU KNOW HOW TO GET A PATTERN ABSOLUTELY FREE? It's simple — order our Spring-Summer Catalog including FREE COUPON to get any one of 250 design ideas. Send 50 cents today.

The Ailing House

Urethane Only for Bare Wood

BY ROGER C. WHITMAN

Q· Is it okay to apply a urethane finish over an old finish? Or must this type of material be applied only to bare wood?

A: Urethane finishes are only for bare wood. Old finishes must be removed completely. Then sand the wood and buff it smooth with fine steel wool. Wipe off all dust before applying the urethane: wood surface must be absolutely clean and dry. If the previous finish is urethane that has cured for at least two days, just sand the surface thoroughly with No 6-0 sandpaper and dust clean. Urethane coating is applied as it comes in the can, following label instructions.

* * *

Q· I wish to paint my two-story older brick home which has never been painted The mortar is good and the brick does not appear excessively porous I have received conflicting advice as to how to paint: undercoat, not to undercoat, latex one coat, two finish coats, etc. Don't feel like gambling on so much work without reasonable assurance of a good job What do you recommend?

A: The big problem with brick or any other masonry is the possibility of alkaline salts on the surface However, well aged (more than two years old) masonry surfaces, not subjected to constant moisture, are usually relatively free of the alkali and almost any type of good quality house paint can be applied, following the manufacturer's instructions for his particular product Use of an undercoat, number of coats recommended, Varies with each specific paint and the label recommendations in this regard should be observed A copy of "Painting Masonry Surfaces" containing helpful, specific information may be available at your paint dealers, or write to National Paint, Varnish and Lacquer Association 1500 Rhode Island Ave., N.W. Washington 5, D.C., for a copy of the leaflet

Have You Noticed Krambo's New EVERYDAY Low Prices?

Look Lovelier All Summer

Reg. $10.00 Oil Cold Wave . $8.95

Creme Cold Wave . $5.95

DEE'S Beauty Box

229 E. College Ave. RE 3-6515

All Experienced Operators

Appointments Not Always Necessary

OPEN Tues., Thurs. & Fri. Evenings, All Day Sat.

TICKETS STILL AVAILABLE!

A COMMUNITY CLINIC ON

"MONEY MANAGEMENT For The Modern Family"

TUESDAY EVENING, JUNE 9, 7:30 P.M.

STANSBURY THEATRE, LAWRENCE COLLEGE (115 N. Park Ave.)

FIRST OF ITS KIND IN APPLETON!

Three Outside Speakers

1. "Your Money — Income and Outgo"
2. "Be A Wise Consumer"
3. "Lay-Away for the Future — Rain or Shine"

Pick Up Your FREE Tickets at the

FIRST NATIONAL BANK —

(or any of the Drive-In Windows)

RENT A PIANO

Heid Music Co.

announcing the

Sunday Post-Crescent

with these features for June 7

Where Were You That Day?

The Post-Crescent reconstructs the time, the place and the reaction of Fox Cities citizens during 1944 D-day.

The Fox Cities Re-Visited!

Howard Nemerov, famed poet and verse dramatist and member of "America and the World Community's" award-winning public symposium, authors the Lawrence Drama Department's Commencement Week presentation.

Biggest Housekeeping Chore Is A Man's!

Stanley Smith, maintenance man for St. Elizabeth's Hospital, has a half mile of floors to mop.

A High School Principal Picks Up His Books.

View Magazine salutes Principal Herbert H. Helble who retires from Appleton Senior High School after nearly 40 years of outstanding educational service.

The Yogi Berra You Don't Know.

Ed Fitzgerald, author of "You Can't Beat the Hours", let's the public in on some personal background of the Yankees' ambitious new manager in this week's "Family Weekly."

ORDER TODAY:

In Appleton—Phone RE 3-4411

In Neenah-Menasha—Phone PA 2-4243

In Oshkosh—Phone 231-2415

In Waupaca—Phone 388

In New London—Phone 982

In Chilton—Phone 85

In Clintonville—Phone 3-3360

Only 20c

Delivered before YOUR day begins!

NewspaperARCHIVE®

FVL Seniors Told To Seize Chances

Admonition Given 85 Graduates By Lutheran Academy Professor

"Seize and make the most of your opportunities" was the admonition given graduates of Fox Valley Lutheran High School at commencement exercises Friday.

The speaker was the Rev. Walter Hoepner, professor at Winnebago Lutheran Academy, Fond du Lac, who presented the main address to 85 graduating seniors.

Pastor Hoepner discussed, Numbers 13:30, in which Caleb advises Moses to "go out and possess" the Promised Land, "for we are well and able to overcome."

Be Optimistic

Like the Isreaelites, Hoepner said, Americans live in a land which is wealthy, fertile and prosperous. He warned the graduates to do much more than look at the obstacles which lie in their paths. They must be optimistic and have "confidence, both in themselves and in the Lord," Pastor Hoepner said.

He added, however, that seizing opportunities must not be limited to self-gain, concluding with a challenge "to render faithful service to your fellow man."

Other speakers at the exercises were FVL students Jerome Stolzman and Faith Haferman.

"Christ-Centered Education

Stolzman spoke of the "Christ-centered education" which Fox Valley students have received.

Miss Haferman discussed commencement not as an end to high school but as a beginning of a "responsible and continual education." She said that students must build "a structure of secular knowledge . . . on a solid foundation, . . . Christ being the cornerstone."

The motto of the Class of 1964 was "Thou Shalt Guide Me With Thy Counsel, . . ." taken from Psalm 73:24.

The graduates sang "Lead Me, Lord" and the concert choir presented "On God, Not on Myself."

Diplomas were presented by the Rev. Harold Warnke and the Rev. Arnold Meyer.

Ike Ready for Possibility of Attack Failure

CONTINUED FROM PAGE 1

opening sentence concerning failure and withdrawal of forces. Eisenhower wrote:

"My decision to attack at this time and place was based upon the best information available. The troops, the air and the Navy did all that bravery and devotion to duty could do. If any blame or fault attaches to the attempt, it is mine alone."

Eisenhower recalled the note during a taped television interview shown on the Columbia Broadcasting System network Friday night.

He said he would have assumed all blame, "because if it did fail, you know this. I was going into oblivion anyway, so I might as well take full responsibility."

Blumenson writes that a number of things could have defeated the invasion:

Bad weather at the start could have continued and complicated the amphibious landing of the 150,000 troops the first 24 hours and upset airborne operations further. If that had happened, the "cross-Channel attack would have foundered."

The Germans' 15th Army, strongest in Western Europe, was deployed for anti-invasion —but at the wrong place, thanks to a deceptive plan of the Allies.

Advice to Hitler

"Had the Germans moved the 15th Army to Normandy instead of keeping it in the Pas-de-Calais (to the north and at the narrowest part of the English Channel) for an invasion that never came, they might well have won the battle of D-Day," Blumenson writes.

Adolf Hitler had conflicting advice from two top commanders. Field Marshal Gerd von Rundstedt, commander in Western Europe, said a strong force should be kept in reserve, to be moved to whatever point the Allied landing appeared.

But Field Marshal Erwin Rommel, army group commander in the invasion area, wanted the reserve force immediately behind the beaches because he feared a central reserve force would be unable to move to a menaced point due to Allied air power.

Hitler hadn't decided which plan to accept when the landing started.

Valley Baptist Church Sets Discussions on Parenthood's Problems

Problems and responsibilities of parenthood will be the theme of a series of discussions beginning Sunday at the Valley Baptist Church, 3600 N. Richmond St.

The series, conducted by the Adult Training Union of the church, will be held at 7 p.m. each Sunday during June. Charles Stigall will lead the public discussions.

Among the problems to be studied will be preparation for Christian parenthood, teaching opportunities in the home, boy-girl relationships and interfaith marriage.

Resource materials will be used from the church library.

Lawrence to Share in $16,000 Gift From U. S. Steel Foundation

A gift of $16,000 has been made by the United States Steel Foundation, Inc., to the Wisconsin Foundation of Independent Colleges.

The 16 members of the Wisconsin Foundation, including Lawrence College as a member, will share equally in the grant.

Wisconsin's total of $43,600 also includes Marquette University, the Milwaukee School of Engineering and the University of Wisconsin.

The grants are a part of the U.S. Steel Foundation's annual aid-to-education program, which this year gave $2,550,000 to 760 liberal arts colleges, universities and institutes as well as 22 organizations dedicated to raising the quality of teaching and learning in America.

High Cliff Marina Dredging to 5-Foot Depth in Progress

SHERWOOD — Dredging of the entrance to High Cliff Park marina to a depth of five feet was started this week by Bridgeman Dredge and Dock Co., Green Bay.

The firm is using a "sand sucker" to suck the sand and silt from the lake bed. The material is forced through 10-inch diameter pipe for 1,400 feet where it is deposited in a natural depression, south of the bathing beach. A dyke has been built to retain the said for fill. The water is returned through tubing to the lake.

The Rev. Walter Hoepner, left, who Friday told the graduating class at Fox Valley High School to "make the most of your opportunities," is shown after the commencement exercises with student speakers Jerome Stolzman and Faith Haferman and the Rev. Harold Warneke, the school's principal. (Post-Crescent Photo)

Awards Presented

Freedom High Students Honored For School Service at Class Day

FREEDOM — Awards were presented to Freedom High school students during the annual class day last week.

Honor certificates went to seniors Gordon Haberland, Mary Pat Byrne, Susan Devine, Shirley Krueger, Judy Brockman, Mary Ellen Stephoni, Mike Konkle, Arlene Janz, Kathy Valentine and Tom Smith.

Juniors honored were Betty Appleton, Mary Biese, Joan Lemke, Carol Van Vreede and Connie Weyers.

Sophomores awarded for honor roll were Eugene Arnold, Bill Weyers, Ruth Eggert, Ellen Huss, Jeanne Murphy and Diane Peters.

Forensic Awards

Inter-school forensic awards were earned by Conrad Marx and Bill Byrne, public address; Donna Romenesko and Diane Weyenberg, interpretative reading of prose; Jeanne Murphy and Mary Ellen Garvey, non-original oration; Connie Weyers and Luanne Techlin, original oration;

Bonnie Van Rossum, Carol Newhouse, Mary Ellen Kortz, Jean Vosters and Kanice Kortz, play reading; Peter Laundre, extemporaneous speaking; Tom Smith and Betty Vanden Hoogen, memorized declamation; Patsy Rickert and Janis Murphy, interpretative reading of poetry, and Mary Biese and Donald Krahn, four-minute speech.

Music choral letters went to Pauline Vandenbosch, Nancy Kortz, Sharon Romenesko, Amy Weyenberg, Dianne Van Vreede, Marie Kwasny. Chorus bars were presented to Betty Vanden Hoogen, Betty Appleton, Jean Evers, Lois Smudde and Jean Stoffel.

Band Letters

Band letters were presented to Diane Weyenberg, Joan Del Fosse, Patricia Van Schindel, Jean Murphy, Dan Devine, Jean Daul, Ruth Eggert, Donna Romenesko, Josephine Cornelius, Janice Frisby, Beverly Metoxen, Ellen Hendricks, Jean Calmes and Francis Gonnering.

Band bars went to Betty Peterson, Mary Van Camp, Mary Byrne, Karen Fearman, Sheryl Techlin, Judy Brockman, Bill Byrne, Geraldine Green, Joanna Frisby and Janis Murphy.

As music solo and ensemble awards, first place gold medals were presented to the clarinet quartet, Mary Byrne, Judy Brockman, Ruth Eggert and Joan Del Fosse; clarinet duet, Janice Frisby and Beverly Metoxen; vocal solos, Jean Stoffel and Marie Kwasny, and bass clarinet and piano solos, Ruth Eggert.

Silver Medals

Second place silver medals in solo and ensemble awards were awarded to vocal solos Lois Smudde, Nancy Kortz, Jean Evers, Betty Vanden Hoogen and Betty Appleton; brass choir, Jean Calmes, Mary Van Camp, Dan Devine, Jean Murphy, Ellen Hendricks, Sheryl Techlin, Geraldine Green, Francis Gonnering, Richard Vanden Eng and Bill Byrne; saxophone duet, Karen Fehrman and Pat Metoxen;

Clarinet choir, Mary Byrne, Joan Delfosse, Juann Techlin, Verda Cornelius, Beverly Metoxen, Janice Frisby, Mary Lou Heindl, Judy Brockman, Ruth Eggert and Patricia Van Schindel, and flute duet, Joanna Frisby and Donna Romenesko.

Mary Pat Byrne and Willard Van Handel, both seniors, were honored as VFW Good Citizenship winners.

Scholarship Winners

Four members of graduating class were presented scholarships. John Garvey received a $190 legislative scholarship to Wisconsin State College - Stout. Eugene Van Boxtel won the same to Wisconsin State College-Oshkosh. Judy Brockman and Mary Pat Byrne received scholarships to University of Wisconsin Fox Valley Center.

The Betty Crocker award was presented to Ellen Hendricks.

Bill Weyers received a certificate by the Mathematical Association of America for having the highest rank at Freedom High in the preliminary contest of mathematics competition.

Spelling Awards

Leon Gerlach of the English department presented spelling awards. Each winner received a gold loving cup. They were Dennis Techlin, Kay Vande Wettering, Jackie Allgeyer, Wayne Van Asten and Eugene Arnold.

Yearbook awards were presented to seniors. They received drinking cups as symbols of "the fun and good-natured activities" they shared in the production of the book.

GAA officers were honored. Letters were given to the following girls who each earned 750 points in GAA: Darlene Schuh, Patricia Scott, Mary Ellen Stephani, Jean Stoffel, Jean Van Hoof, Sherry Van Vreede, Betty Appleton, Jean Daul, Joanna Frisby, Joan Lemke, Joanne Van Den Eng and Bonnie Van Hoof.

GAA pins were presented to each of the following girls for earning 950 points: Violet Kahler, Shirley Krueger, Betty Peterson, Ann Smudde and Sharon Spierings. Miss Smudde received the GAA award as the outstanding senior.

Glen Bowers, a junior, and Gerald Kieffer, a sophomore, were the only two boys who lettered in all four sports, football, basketball, baseball and track. Bowers was elected captain of the basketball team by the coaching staff for the 1964-1965 season.

Three-letter winners are Tom Carney and Bill Rickert.

Two-year letter winners were Dick Vane Wettering, Bill Vande Wettering, Eugene Van Boxtel, Dwayne Conrad, Jack Van Epeven, Terry Garvey, Dennis Schaetz, Bob Vanden Bosch and Pat Carney.

Track awards were presented fron the conference meet. The following boys received medals: Bill Vande Wettering, third place medal for low hurdles; Dick Schommer, fourth place medal for pole vault; and Gerald Kieffer, fourth place medal for the 220 dash.

Montgomery Renews His Criticism of Ike

CONTINUED FROM PAGE 1

recollect for their families personal memories of the great battle.

The official ceremonies were held Friday in the British sector — Gold, Juno and Sword beaches — ending with a military parade of the old Allies and fireworks display at Hermanville-sur-Mer.

The program today concentrated on the America area — Utah and Omaha beaches — and the village of Sainte-Mere-Eglise, on which U.S. paratroopers descended in the biggest air assault attempted up to then.

The day began with a simple memorial service at Saint-Laurent-sur-Mer Cemetery overlooking Omaha Beach, where 9,841 U.S. dead are buried. Enshrined on the wall of a memorial building are the names of 1,557 soldiers, sailors and airmen missing in the Normandy invasion.

In a similar ceremony Friday, British veterans with medals pinned on their civilian dress stood side by side in the rain with school children, nuns and generals and admirals in uniform at the British cemetery at Douvres-la-Delivrande.

They sang hymns, recited the Lord's Prayer and stood stiffly at attention as the anthems of France, Canada, the United States and Britain were played.

The ordeal of D-Day was vividly recalled to American television audiences Friday night by Eisenhower in a 90-minute interview with Walter Cronkite of the Columbia Broadcasting System. The interview was filmed last August in Britain and on the Normandy beaches.

Eisenhower described in intimate detail the key actions of the battle.

He also told of his decision to go ahead with the invasion on June 6, 1944, despite predictions of precarious weather, and emphasized that the landing was a team operation.

He admitted with a smile that he had prepared a statement in advance accepting blame in event of a defeat.

Eisenhower paid tribute to the British for conceiving an artificial harbor at Arromanches where vital supplies were landed. He also denied he had been critical of the British for holding out in front of Caen, saying Montgomery had kept the pressure on the strategic city.

As Eisenhower viewed the American graves at Saint-Laurent-Sur-Mer, he said: "I devoutly hope that we will never again have to see such scenes as these. These people gave us a chance, and they bought time for us, so that we can do better than we have before."

Montgomery's television remarks stirred criticism from newspapers and listeners in Britain. Some listeners called the British Broadcasting Corp to check if they had heard correctly

Montgomery also criticized what he called an American tendency to claim credit for the invasion.

Montgomery said the Normandy strategy was British and said, "It succeeded because of first-class teamwork on the part of all forces engaged—British, Canadian and American."

Montgomery has criticized Eisenhower's wartime role in his 1958 memoirs and in a subsequent television interview. Eisenhower never replied publicly, although he was known to have resented the remarks.

The two men dined with other British wartime commanders in apparent joviality in London later.

Lord Tedder, who was deputy supreme commander under Eisenhower and now is marshal of the Royal Air Force, appeared earlier on the same BBC broadcast Friday night and complained that the program inclined to give a predominantly British version of the invasion.

After hearing Montgomery's remarks at his home later, Tedder said:

"This outburst is a pitiful example of a man's second childhood."

Calumet Plans Second Class For Educables

CHILTON — A second class for educable children will be added to Calumet County's mentally retarded program in fall, F. J. Flannagan, county superintendent of schools has announced.

The class will be held at the Forest Junction State Graded School, servicing the Brillion State Graded School, servicing the Brillion, Hilbert, Forest Junction areas, Flannagan said.

Mrs. William Roewer, Chilton, will be the teacher. Mrs. Roewer's husband teaches the other educable class in Chilton, and Mrs Rosemary Fox conducts two classes each day for trainable children at Twain School, east of Stockbridge.

Land Value Dispute From U. S. 41 Revision Settled Out of Court

OSHKOSH — An out-of-court settlement was reached between Earl Hughes, route 1, Neenah, and the State Highway Commission for land secured from Hughes in the Town of Vinland for the widening of U.S. 41 into a four-lane highway several years ago.

Hughes rejected an offer of the county highway committee as to the value of the right-of-way land needed and also the award of a panel of land condemnation commissioners. He appealed their decisions to the circuit court which heard the case before a jury.

Prior to the case going to a jury decision as to the land's value, an out-of-court settlement was reached. The amount of the settlement was not disclosed in the stipulation dismissing the suit from the court.

Have You Noticed Krambo's New EVERYDAY Low Prices?

Member Federal Savings and Loan Insurance Corporation

EAGLES FLY

Nothing leaves you faster than money if you don't have a regular saving plan. It's funny about money . . . there's always a place to use it . . . always seems to be something to spend it for. If you just cash your pay check, chances are there isn't much left when next payday rolls around. Yet, if you take a regular amount out of each check and put it in your savings account, though it doesn't seem to affect your standard of living at all, you soon have a substantial amount put aside. (Especially if you save at Twin City Savings and Loan Association; the current earnings rate there is 4% per annum.) The friendly folks at Twin City Savings are always available to talk over money matters with you. Stop in and find out about becoming one of the Association's saving members . . . it could be the most profitable few minutes you'll ever spend.

Twin City Savings' new home, just one door east of the present location, is being built for you . . . keep your eye on progress!

TWIN CITY SAVINGS AND LOAN ASSOCIATION

104 East Wisconsin Avenue, Neenah, Wisconsin

Wooded Glenview Park location of E&R Model Homes.

3 MODEL HOMES OPEN SAT.-SUN 1-5
AS LITTLE AS $95 DOWN . . . $95 MONTHLY

1. Basic $12,925
2. Basic $10,150
3. Basic $11,775

Phone 2-6466
CONSTRUCTION COMPANY
REALTORS

"Your proven guarantee for better living"

NewspaperARCHIVE®

On the House

Charlie Shares His 'Top Pops' Letters

BY CHARLES HOUSE
Post-Crescent Staff Writer

Because Fathers Day is en route and will arrive June 21st this year, I would like — once more — to let you read some excerpts from children's letters in praise of their pops.

House

I was once an editor of a "My Pop's Tops" contest and the youngsters wrote in their own special brand of father-praise I have hundreds of examples, and I like them. I hope you do, too.

* * *

My pop's tops. He would give me his right arm if it wasnt fastened unto his nek. — Milwau kee.

* * *

My pop's tops. He believes easy.—Green Bay

* * *

My pop can't put up shelfs. Then when ma puts up shelfs after asking and asking and asking and asking him to do it, why he will tell her that she didn't do it like he would of if he had of.—Milwaukee.

* * *

We have such fun with my daddy that I wish I would of knew him sooner.—Horicon

* * *

If I eat all of the food on my plate, why my pop will give me a SCHLUK of his beer.—Milwaukee

* * *

One time we went fishing. I wore my cowboy boots which were too big for me. I fell off the peer into water over my head and if my pop hadn't come along just in time I would have lost my boots. — Horicon

* * *

My pop is the kind of a pop which cares for his children. Most of the kids in my class are allowed to stay up nights and fool around until pretty soon they're in trouble. But I can't. I am not allowed out of the house after 8 o'clock so I never have no trouble. Of course I don't have no fun, neither. — Milwaukee

* * *

My pop is tops. He lets me go hunting. He lets me go fishing with a little cane pole. He lets me ride on the tractor. He lets me clean the barn.—Caspian, Mich.

* * *

He let me help him in the garden even when I don't want to. —Reedsville

* * *

I have five brothers and sisters. My pop knows where to get babies cheep.—Milwaukee

* * *

My pop never scolds me in front of my friends. He waits until there gone and then he gives me hel.—Milwaukee

* * *

My pop give me his rod and reel that I can't catch no fish on and neither could he, either.—Park Falls

* * *

My pop's tops because he has ten kids and owes not any man. — La Crosse

* * *

My pop is never too awake to go to sleep.—Appleton.

* * *

My pop is at the head of our family in cooking. He makes the best chop suie I ever tasted. If you don't like goolosh I don't know if youd like his chop suie, but I like his chop suie because I like goolosh. — Racine

* * *

My pop is tops because every time I ask him for a knickel he will start in to preeching how when he was a boy he had to earn his ninickels and at the same time he is preeching he will be sticking his hand in his pocket and pulls out a kinikel and says, this is the last kinkel I have.—Milwaukee

* * *

My pop's tops because he ain't afraid of things that wiggle and and are dirty.—Whitewater

* * *

My pop is happy even though all what he's got is us kids and three rows of carrots.—Milwaukee

* * *

I got nine brothers and four sisters but pop says what the heck good are they. When they get big enough to help him all they does is gets married or joins the navy. He is good to us anyhow.—Milwaukee

* * *

I love my pop because he got me a dog named ginger who lays babies every holiday.—Green Bay

* * *

My pop doesn't have no nice suit to wear because his old one is so bad he won't go out in it. He drinks at home.—Milwaukee

* * *

Sometimes when ma is away pa will cook for us. He is a good cook but he does not have much varity. We have cheese omlet for breakfast, cheese omlet for dinner and cheese omlet for supper. Then when the cheese is gone we have egs until ma comes home. Pop says it is very nurishing but I sure do get sik and tired of them dam egs.—Portage

* * *

My pop is a clerk to wait on customers in a store and he gets pretty tired of standing on them all day.—Milwaukee

* * *

My pop is tops. He lets me steer the outboard mother boat. —Pelican

* * *

My pop has only one eye but he uses it real wise.—Appleton

* * *

He don't like to waist time. Even when he sits on the front porch he will pick flees off the dog.—Madison

* * *

He gives us all the things he thinks are good for us and he can efford. But if he can efford something, it is hardly ever good for us and if it is good for us he can't hardly ever efford it.—Milwaukee

* * *

My pop even give up his nice warm bed for my sister to use while she's got romantic fever.—Butternut

* * *

Instead of getting a fine handsome son nine years ago, he got me, a stinkin girl. — Escanaba

Two Developments Designed to improve patient care and rehabilitation were announced Friday by the Outagamie County Hospital. Hospital Supt. John A. Engle, left, Mrs. Robert Zwicker and Lawrence College associate professor of psychology E. H. Olson look over the papers which notified the hospital of a National Institute of Mental Health grant to set up an inservice employe training program which Mrs. Zwicker will cordinate. Dr. Olson, a clinical psychologist, joins the hospital staff this summer as a consultant on patient progress. (Post-Crescent Photo)

Hospital Gets Aid For Training Plan

Federal Grant Will Finance Proposed Outagamie Institution Employe Instruction Program

Funds for an inservice training program designed to eventually reverse a 100-year-old trend in county mental hospitals have been granted to the Outagamie County Hospital.

Announcement of a $4,772 allotment from the National Institute of Mental Health was made Friday by John A. Engle, hospital superintendent. The Outagamie institution was one of three county hospitals in the state to apply for the funds. It received it's full request.

The proposed program scheduled to begir next month when funds becom available is designed to give institutional aides or attendants and nurses professional training so "they may better understand and better help patients under their care."

With such training, Engle said, a greater emphasis can be placed on curing the hospital's patients. In its century of existence, the state's county hospital system has served primarily as a custodial institution, leaving the rehabilitation of the mentally ill and mentally retarded to the state mental hospitals.

Training sessions will be conducted every other week for a year by member physicians of the County Medical Society. Among these doctors are general practitioners as well as specialists in psychiatry, internal medicine, orthopedics and gynecology.

Identical sessions will be given twice weekly so a maximum number of employes can take part About 60 attendants and 10 members of the nursing staff would be involved, Engle said.

The entire program will be coordinated and achieved under the direction of Mrs. Robert Zwicker, Appleton, a registered nurse and holder of the degree of master of nursing education from Yale University. Mrs. Zwicker, who has conducted other training programs at Yale, at Washington University in St. Louis and for a 1,500-bed Army hospital, will be assisted by Engle and Dr. Thomas Loescher, hospital medical director.

Most of the grant will go to covering the cost of the instruction. Twenty-one county physicians had agreed to participate in the training sessions.

The proposed program will include instruction in treatment of and attitudes toward patients as well as studying the human mind and body and how they function. The 26 sessions will not replace general training programs which the state has provided annually at irregular intervals throughout the years.

Instruction is not only designed to speed up and intensify the normal inservice training process but more importantly to give attendants and nurses training which previously has not been available elsewhere, Engle said

Assuming Congress will provide funds, the hospital also was notified that additional, but reduced amounts, will be provided for four more years. The hospital staff and physicians will evaluate the program at the end of the year to see which sessions proved most useful and would be repeated.

Hospital to Hire Psychologist

Dr. E. H. Olson, Lawrence Teacher, To Work in Summer

Outagamie County Hospital will have a fulltime clinical psychologist on its staff this summer, marking what probably is the first use of such a professional worker in a county mental hospital in Wisconsin.

Dr. E. H. Olson, an associate professor of psychology at Lawrence College, will begin his work June 15, John A. Engle, hospital superintendent, said Friday. He will work four days a week for six weeks in evaluating patient progress and selecting patients for various therapeutic activity groups.

In joining the Outagamie hospital staff, Dr. Olson probably is the first psychologist to act as a consultant to a county mental hospital in the more than 100-year history of state system, Engle said.

Under the present setup, a county hospital may meet minimum standards by having only a superintendent, medical director and parttime psychiatrist on its staff. A psychiatrist and a psychologist differ basically in that the former also is medical doctor and the latter is not

Hospital Consultant

Dr. Olson has worked for the past two years as consultant psychologist at the Winnebago State Hospital on a parttime basis. He will be on a sabbatical leave from Lawrence this fall and will not be available to continue his work at the county hospital during the school year.

Engle said it was hoped some other psychologist can be found to serve as consultant, however.

The funds to pay for Dr. Olson's services are coming from the hospital's annual budget and not from a recent grant to the hospital from the National Institute of Mental Health. Dr. Olson may have some connection with the inservice program being established under that grant, but no definite plans have been made.

Dr. Olson came to Lawrence in 1957 after teaching at the College of Puget Sound, Tacoma, Wash. He received his doctorate in psychology from the University of Denver in 1953.

Kurtz Urges AVS Graduates To Develop Questioning Mind

141 Students in Commencement At Vocational School on Friday

"Too often we leave it for the 10-year-old to ask 'why'," Appleton Supt of Schools Royce E. Kurtz warned 141 graduates of the Appleton Vocational and Adult School Friday as he urged them to develop an open and questioning mind.

Kurtz suggested four areas of concern for the graduates and all persons who look toward the future.

The first, he said, is the question of the mind. "What you have learned now is not enough. You are in a continual process of learning for the rest of your lifetime," he said. "The thing we lack too much in this day and age is the desire on the part of people to explore, to question, to seek new ideas."

The second need, he said, is a greater awareness and concern for the dignity of man. "An important part of maturing is growth from being self-centered to understanding of the relationship with our fellow man. . . We cannot afford in this day and age to harbor resentment, to bear grudges. We are in a position where there must be tolerance and understanding."

A third concern is the establishing of proper values, Kurtz said. "In the world of work that you are now entering, is what you are going to do a contribution to society, a satisfaction to yourself and a challenge that makes you think and grope for new ideas?" he asked.

The fourth concern, Kurtz said, is "the importance of reaching for a star. To me stars are hooked into ideals. Ideals are like stars. You will not succeed in touching them, but like seafaring men, you take them as a guide and follow them to your destiny. Each of you needs a star to reach for through your life."

Forty-eight AVS students received two-year associate of arts degrees in accounting, drafting, electronics, and sales and marketing. Twelve received two-year diplomas in automechanics, auto-body and fender mechanics and machine shop. Sixty-six received one-year diplomas in stenographic, junior accounting, secretarial, and data processing courses. Fifteen received one semester certificates in general office work.

AVS Director Carl Bertram presided at the graduation ceremonies for the school's business and trade division. Robert F. Rusch, faculty member presented the graduates, and Frank Sprister, a member with Kurtz on the Board of Vocational and Adult Education, presented the diplomas. The Rev. Edward C. Dahl, minister of the First Congregational Church, gave the invocation and benediction.

Dale Duesing, baritone, sang selections from "Songs of Travel" by R. Vaughan Williams, accompanied on the piano by Kathleen Link. Both are students at the Lawrence Conservatory of Music.

A reception for graduates, parents, teachers and friends followed the graduation, held in Jefferson School.

Deer Killed by Car

WAUPACA—Damages of over $200 were caused Tuesday, one mile south of Embarrass on State 22 when a car driven by William H. Meyers, 59, 303 W. Fifth St., Shawano, struck and killed a deer.

Zoning Problems Cause Trouble for Ambulance Operators in Appleton

Lindys, Larrys Must Move or Close Shop if Found Guilty

Appleton's two private ambulance services may have to close shop or move if found guilty of alleged zoning code violations. Complaints were aired before the city council this week.

Involved are Larry's Ambulance Service, 116 S. Weimar St., and Lindy's Ambulance Service, 1825 S. Oneida St., both accused of operating businesses in a residential district.

Ald. Al C. Fischer (15th) brought Lindy's into the alleged violation picture.

The council was about to act on a recommendation of the plan commission that the city attorney start legal action against Larry's because the business had not discontinued the non-conforming use after being advised to do so.

Charges Last Winter

Charges were brought against Larry's Service last winter by Building Inspector Charles Magnette and subsequent hearings were held.

Fischer claimed the operator of Lindy's had made the original complaint against Larry's and said the former also was in violation by operating out of an establishment zoned residential.

Fischer charged that if the city went through with its action against Larry's, it would put him out of business and give Lindy's a monopoly on Appleton area ambulance business.

Fischer said the city would be at the mercy of one ambulance service and said prices might go up.

He expressed the opinion that Larry's was "getting an unfair deal as long as Lindy's is also in violation of the zoning law."

Fischer wanted the report revised to eliminate that portion referring to Larry's Service, or include all zoning violators

Ald Mrs. Dorothy Stillings (7th) offered a motion to have the building inspector and city attorney start legal proceedings against any ambulance service not operating in accord with zoning laws.

The motion passed 11-7 with Fischer voting against it

Fischer later introduced a resolution, which was referred to committee, instructing the building inspector to commence legal proceedings to cause discontinuance of the properties at 1825 S. Oneida St."

Magnette said today he intends to make a thorough inspection of both ambulance service locations and check their zoning again on Monday.

The council has been deliberating the Larry's Ambulance Service zoning violation for the past six months

Persons or businesses found to be violating the zoning code have the alternatives of requesting a rezoning, or relocating their operation in another district.

Hearing Likely To be Delayed

Appleton, Teamster Attorneys Make Request to WERB

It appears the factfinding hearing to permit the City of Appleton and Teamsters Local 563 to air contract differences will be postponed for two weeks.

The delay has been requested of the Wisconsin Employment Relations Board (WERB) by attorneys for the union, which represents some 50 employes in the Department of Public Works.

Atty. Roger R Walsh, Milwaukee, representing the union, and City Atty. Frederick E. Froehlich both wrote the WERB this week and are agreed on the postponement.

"The union requests a two-week extension of time within which to file its pre-hearing brief . . ." Walsh wrote, explaining that he and union officials have not been able to get together to draft the brief.

Walsh suggested an extension until June 22.

Froehlich wrote that he had no objection to the extension, commenting, "Apparently the union has the same difficulty getting together with their attorney that I have getting together with city officials

Froehlich said he would have the city's comments on the union's proposed 14 issues for factfinding sometime next week.

He also served notice that the Appleton Common Council has authorized the hiring of an attorney who specializes in labor law to represent the city during factfinding

The communications were sent to Atty Philip G Marshall, Milwaukee, the WERB-appointed factfinder

In another development, Froehlich also notified the WERB that Wednesday night the city council voted to reinstate the dues checkoff policy which was stopped by the city in April

Halting the checkoff prompted the union to file an unfair labor practice charge against the City of Appleton

Froehlich asked the WERB to advise him if the dues checkoff reinstatement would have any effect on the hearing which is scheduled here Wednesday

For June Dairy Month

Mayor Milks Non-Voter With Ease

BY WILLIAM C. CAREY
Post-Crescent Staff Writer

A cow named Sandy met a mayor named Clarence in downtown Appleton Friday night.

And then, friends, a funny thing happened.

Within a matter of squirts, Outagamie's County's "June Dairy Month" observance was launched from a milk stool.

The meeting of Mayor Clarence Mitchell and the prize-winning Holstein took place in an unusual but unique setting — the mall in front of the Appleton State Bank.

It had been planned that way by the Outagamie County Older Youth Group and friends.

Makeshift Barnyard

An estimated 100 persons, including "small fry" perched atop adult shoulders, crowded into the makeshift barnyard and were eyewitnesses to another page of local history.

When had a mayor of Appleton ever before milked a cow right there smack in the heart of the crowded College Avenue business district?

Needless to say the Dairy Month stunt created a mild traffic jam as passing motorists strained their necks to catch the show.

The cow gave milk and some of the folks gave speeches. They praised Wisconsin dairy products.

Mayor Has Doubts

Mitchell, the former Kaukauna area farm boy who made good at the polls rather than the (milk) pails, harbored some doubt over whether he had lost his touch.

"I don't think I've milked a cow since I was seven or eight years old," recalled the mayor as he removed his suitcoat and rolled up the sleeves of his white shirt.

Bob Paltzer of 4617 N. Meade St., owner of the five-year-old cow, assured Mitchell that Sandy would be cooperative, as he handed the mayor a milk stool and pail.

Jack Her Up

As he sized up the purebred Holstein — an annual blue ribbon winner at the Outagamie County fair the past five years — Mitchell made the observation. "If I can't get underneath there to milk that cow you might have to grab the tail and jack her up a bit."

"Don't worry about a thing mayor," Paltzer replied. "She's loaded with milk and isn't afraid of crowds."

With this reassurance, His Honor drew up the stool at the right side of his co-star and performed his duty. Mitchell worked the "levers" and fresh milk zipped into the pail, giving forth with a sound like raindrops falling on a tin roof.

Shoe Shine

However, much to his dismay, Mitchell at times found himself off target as the squirts missed the pail, giving his shoes a new kind of shine.

While the mayor continued with the evening chores, Lambert Kramer, president of the Outagamie County Farm Bureau, talked on the importance of dairy products in Wisconsin and the nation.

The mayor was still at work as Mrs. Hilmer Miller, chairman of the countywide Dairy Month project, urged a strong farm-city relationship and year-round promotion of dairy foods.

Other Products

At this point the cow presented evidence of not being housebroken but Mrs. Miller, not to be upstaged, pointed out that frometh the cow also cometh the best fertilizer.

Worried about the mayor? Well, a few minutes earlier he concluded the day's milking exercise and had moved away from bossie.

"I got outta there just in time," sighed Mitchell with a grin as wide as a bank vault.

The cow had a few more "accidents" much to the dismay of photographers and TV cameramen.

The public was extended the welcome mat by G. A. Werner, a representative of the bank.

Mayor Clarence Mitchell and a hefty Holstein combined talents Friday night to shift the Outagamie County "June Dairy Month" observance into high gear. Eager spectators viewed the squirt-by-squirt account. (Post-Crescent Photo by Robert Baeten)

Parish to Burn Mortgage During Sunday Services

KAUKAUNA—Mortgage burning ceremonies will be held during the 7:30 and 11 a.m. Sunday services at Bethany Lutheran Church.

Money needed to pay off the debt on the church building and property was received in May, according to the Rev. Ernest Bartels, pastor. The congregation was founded in 1946 and the church officially dedicated in March, 1951.

Bethany has grown from a mission of the North Wisconsin District of the Lutheran Church, Missouri Synod, to a congregation of 350 communicants and 570 baptized members.

Participating in ceremonies with the pastor will be Arthur Eorg, a charter voting member of the congregation. Ernest Lichtfuss, chairman of the congregation, and Walter Vernon, chairman of the planning and building committee

County Institutions Head to Speak at Nursing Conference

WINNEBAGO — William O. Vogel, superintendent of the Winnebago County Institutions, will be the principal speaker at the two-day conference of the Wisconsin Association of Nursing Homes to be held Monday and Tuesday at Wausau.

The content of Vogel's talk will be devoted to a discussion of the future of nursing home administration and a review of the relationship that exists between the Association of Wisconsin County Nursing Homes, the Wisconsin Association of Nursing Homes and the Wisconsin Council of Homes and Hospitals Serving the Aged.

Supt. Vogel is currently serving his second year as president of the Association of Wisconsin County Homes, having been reelected at the annual meeting in Eau Claire last May.

Auto Smashup Leaves One Hurt

MENASHA — One person received possible injuries and an undetermined amount of damage was caused in a three car accident here shortly after 4 p. m. Thursday.

The mishap apparently occurred when Thomas M. Gritt, 23, route 2, Black Creek, stopped the car he was driving in a line of traffic.

Donald E Langner, 29, route 3, Appleton, stopped his car behind Gritt.

Louis A. Moegenberg, 28, 417 Lincoln St., Neenah, was unable to stop his car and struck the Langner car from behind, causing it to strike the Gritt auto.

Richard Hoffman, 31, 1219 E. Lindberg, Appleton, a passenger in the Langner auto, received possible neck injuries in the mishap.

NewspaperARCHIVE®
NewspaperARCHIVE®